

# GEORGIA ENVIRONMENTAL FINANCE AUTHORITY

A COMPONENT UNIT OF THE STATE OF GEORGIA



## COMPREHENSIVE ANNUAL FINANCIAL REPORT

FISCAL YEAR ENDED JUNE 30, 2020



(this page left intentionally blank)

**GEORGIA ENVIRONMENTAL FINANCE AUTHORITY**  
A COMPONENT UNIT OF THE STATE OF GEORGIA

**COMPREHENSIVE ANNUAL FINANCIAL REPORT**  
FISCAL YEAR ENDED JUNE 30, 2020



Prepared By: Fiscal Services Division  
Kevin Clark, Executive Director

(this page left intentionally blank)

**GEORGIA ENVIRONMENTAL FINANCE AUTHORITY**  
(A Component Unit of the State of Georgia)

**COMPREHENSIVE ANNUAL FINANCIAL REPORT**

Fiscal Year Ended June 30, 2020

**TABLE OF CONTENTS**

**INTRODUCTORY SECTION**

Letter of Transmittal – Director of Fiscal Services. . . . .	I
GFOA Certificate of Achievement. . . . .	VI
Organization Chart . . . . .	VII
List of Principal Officials and Authority Staff . . . . .	VIII

**FINANCIAL SECTION**

Independent Auditors' Report. . . . .	1
Management's Discussion and Analysis – Required Supplementary Information (Unaudited). . . . .	4
Basic Financial Statements:	
Government-wide Financial Statements:	
Statement of Net Position . . . . .	20
Statement of Activities. . . . .	21
Fund Financial Statements:	
Combined Balance Sheet – Governmental Funds. . . . .	22
Statement of Revenues, Expenditures, and Changes in Fund Balances – Governmental Funds. . . . .	23
Reconciliation of the Statement of Revenues, Expenditures, and Changes in Fund Balances of Governmental Funds to the Statement of Activities . . . . .	24
Statement of Net Position – Enterprise Funds. . . . .	25
Statement of Revenue, Expenses, and Changes in Fund Net Position – Enterprise Funds. . . . .	26
Statement of Cash Flows – Enterprise Funds . . . . .	27
Notes to Basic Financial Statements . . . . .	28

**REQUIRED SUPPLEMENTARY INFORMATION**

Pension Plan Information:	
Schedule of Authority's Proportionate Share of the Net Pension Liability . . . . .	69
Schedule of Authority's Contributions. . . . .	70
Notes to Required Supplementary Information . . . . .	71
Other Postemployment Benefits – State OPEB Fund:	
Schedule of Authority's Proportionate Share of the Net OPEB Liability (Asset). . . . .	72
Schedule of Contributions. . . . .	73
Notes to the Schedule. . . . .	74
Other Postemployment Benefits – SEAD – OPEB:	
Schedule of Authority's Proportionate Share of the Net OPEB Liability (Asset). . . . .	75
Schedule of Contributions. . . . .	76
Notes to the Schedule. . . . .	77

**GEORGIA ENVIRONMENTAL FINANCE AUTHORITY**  
(A Component Unit of the State of Georgia)

**COMPREHENSIVE ANNUAL FINANCIAL REPORT**

Fiscal Year Ended June 30, 2020

**TABLE OF CONTENTS**

(CONTINUED)

**SUPPLEMENTAL SECTION**

Supplemental Section:

Nonmajor Governmental Funds – Special Revenue Funds . . . . .	79
Combining Balance Sheet - Nonmajor Governmental Funds . . . . .	80
Combining Statement of Revenues, Expenditures, and Changes in Fund Balances – Nonmajor Governmental Funds . . . . .	81
Nonmajor Enterprise Funds . . . . .	82
Combining Statement of Net Position – Nonmajor Enterprise Funds . . . . .	83
Combining Statement of Revenue, Expenses, and Changes in Fund Net Position – Nonmajor Enterprise Funds . . . . .	84
Combining Statement of Cash Flows – Nonmajor Enterprise Funds . . . . .	85

**STATISTICAL SECTION**

Statistical Section Contents . . . . .	87
Government-wide Net Position by Category – Last Ten Fiscal Years . . . . .	88
Government-wide Expenses, Program Revenues, and Net (Expense)/Revenue by Function/Program – Last Ten Fiscal Years . . . . .	89
Government-wide General Revenues and Other Changes in Net Position – Last Ten Fiscal Years . . . . .	91
Fund Balances, Governmental Funds – Last Ten Fiscal Years . . . . .	92
Changes in Fund Balances, Governmental Funds – Last Ten Fiscal Years . . . . .	93
Government-wide Program Revenues by Category – Last Ten Fiscal Years . . . . .	94
Annual Loan Program Interest Rate History – Last Ten Fiscal Years . . . . .	95
Principal Loans Receivable Payers – Fiscal Year 2020 and Nine Years Prior (2011) . . . . .	96
Interest Revenue by Fund – Last Ten Fiscal Years . . . . .	97
Schedule of Revenue Bond Coverage – Last Ten Fiscal Years . . . . .	98
Loan Demand by Program – Last Ten Fiscal Years . . . . .	100
Full-time Equivalent State Authority Employees by Identifiable Activity – Last Ten Fiscal Years . . . . .	101
Operating Indicators by Function – Last Ten Fiscal Years . . . . .	102
Capital Asset Statistics by Function – Last Ten Fiscal Years . . . . .	103

**SINGLE AUDIT SECTION**

Schedule of Expenditures of Federal Awards . . . . .	105
Notes to Schedule of Expenditures of Federal Awards . . . . .	107
Report on Internal Control Over Financial Reporting and on Compliance and Other Matters Based on an Audit of Financial Statements Performed in Accordance with Government Auditing Standards . . . . .	109
Report on Compliance with Requirements to Each Major Program and on Internal Control Over Compliance in Accordance as Required by the Uniform Guidance . . . . .	111
Schedule of Findings and Questioned Costs . . . . .	114
Status of Prior Year Findings and Questioned Costs . . . . .	117

## **INTRODUCTORY SECTION**

(this page left intentionally blank)



# Georgia Environmental Finance Authority

**Brian P. Kemp**  
Governor

**Kevin Clark**  
Executive Director

September 28, 2020

To the Honorable Members of the Board, our Executive Director, and Citizens of the State of Georgia:

We are pleased to present the Georgia Environmental Finance Authority's (the "Authority") Comprehensive Annual Financial Report (the "CAFR") for the fiscal year ended June 30, 2020. The financial statements included in this report conform with generally accepted accounting principles (GAAP) and are audited by a firm of licensed certified public accountants in accordance with auditing standards generally accepted in the United States of America and the standards applicable to financial audits contained in Government Auditing Standards issued by the Comptroller General of the United States.

The Fiscal Services Division prepared this report. Responsibility for the accuracy of the data and the completeness and fairness of the presentation, including all disclosures, rests with the Authority's management. Management has established internal controls to ensure that the Authority fulfills its responsibility as custodian of public funds. The purpose of internal controls is to provide reasonable, but not absolute, assurance that Authority assets are safeguarded against loss through unauthorized use or disposition. The concept of reasonable assurance recognizes that the cost of controls should not exceed the benefits likely to be derived and the valuation of costs and benefits requires estimates and judgements by management.

The Authority's financial statements have been audited by Mauldin and Jenkins, Certified Public Accountants, LLC for the year. The goal of an independent audit is to provide reasonable assurance the financial statements of the Authority are free of material misstatement. The independent auditors concluded, based upon the audit, that there was a reasonable basis for issuing an unmodified ("clean") opinion on the Authority's financial statements for the fiscal year ended June 30, 2020. The independent auditor's report is presented as the first component of the financial section of this report.

The independent audit of the financial statements of the Authority was part of a broader, federally mandated "Single Audit" designed to meet the special needs of federal grantor agencies. The standards governing Single Audit engagements require the independent auditor to report not only on the fair presentation of the financial statements, but also on the audited government's internal controls and compliance with legal requirements, with special emphasis on internal controls and legal requirements involving the administration of federal awards. These reports are available in the Single Audit section of the CAFR for the Georgia Environmental Finance Authority.

GAAP requires that management provide a narrative introduction, overview, and analysis to accompany the basic financial statements in the form of Management's Discussion and Analysis (MD&A). The MD&A contains a narrative overview and analysis of the financial activities of the Authority. The Authority's MD&A can be found immediately following the independent auditors' report. This transmittal letter, which is designed to assist users in assessing the government's financial condition, should complement the MD&A and should be read from that perspective and in conjunction with all other sections of the Authority's CAFR.

## **PROFILE OF THE AUTHORITY**

In 1983, the Governor and the Georgia General Assembly, acting on the 1982 recommendations of the Environmental Facilities Study Commission, created the Environmental Facilities Program and placed it in an existing agency called the Georgia Development Authority. The findings of the study commission identified the widening gap between local environmental infrastructure needs and the financial resources to pay for them. The Georgia General Assembly created the Georgia Environmental Facilities Authority in 1986 and transferred all the environmental facilities program assets and functions from the Georgia Development Authority to the Georgia Environmental Facilities Authority. In FY 2010, the Georgia General Assembly renamed the Georgia Environmental Facilities Authority to the Georgia Environmental Finance Authority.

The Authority is a public corporation and an instrumentality of Georgia state government. There is an eleven-member board, eight appointed by the Governor and three who serve ex-officio. Three of the eight appointees are municipal officials, three are county officials and two are appointed from the state at large. The three ex-officio members are the Commissioner of the Georgia Department of Economic Development, the Commissioner of the Georgia Department of Community Affairs, and the State Auditor.

The Authority is organized under the Official Code of Georgia Annotated (the "OCGA"), Title 50, Chapter 23 ("The Georgia Environmental Finance Authority Act"). The Authority's stated purpose is "to assist local governments in constructing, extending, rehabilitating, repairing and renewing environmental facilities, and to assist in the financing of such needs by providing grants, loans, bonds and other assistance to local governments" and eligible local authorities. Initially, the Authority was only authorized to make loans for water supply or wastewater treatment and related facilities. In 1989, legislation was passed that allowed the Authority to also make loans to fund solid waste management facilities.

In 2010, legislation was passed to allow the Authority to create a subsidiary organization for the purposes of carrying out certain powers of the Authority. As a result of this change, the Authority created the Georgia Environmental Loan Acquisition Corporation (the "Corporation"), a nonprofit organization, to purchase tax-exempt loans from the Authority through a loan securitization transaction. Proceeds from the sale, in conjunction with cash reserves, were used to remit funds back to the state treasury at the voluntary option of the Authority's board of directors. The Corporation is a component unit of the Authority and is discretely presented within the Authority's financial statements.

During the 2018 legislative session, the Georgia General Assembly passed House Bill 332 and House Resolution 238, establishing the Georgia Outdoor Stewardship Act. On November 6, 2018 Georgia voters passed the amendment with 83% support. This newly founded grant program provides a dedicated funding mechanism to support parks and trails and protect and acquire lands critical to wildlife, clean water, and outdoor recreation across the state of Georgia. The program became effective July 1, 2019. Per law, the Authority performs administrative and fiduciary roles for managing funds collected and disbursed on behalf of the program at the direction of the Georgia Department of Natural Resources, a partner state agency.

The Authority is comprised of two primary divisions: Water Resources (WRD) and Energy Resources (ERD). The divisions provide a wide range of services including loans, grants and subsidies to jurisdictions throughout the state for water supply and wastewater improvements, grants for energy conservation and household energy efficiency restorations, services for remediation of underground storage tanks, and grants or loans for conservation of land resources. Administrative divisions of the Authority also exist to support initiatives of these primary divisions.

### **IMPACT OF CORONAVIRUS (COVID-19)**

Early in 2020, the global outbreak of COVID-19 was declared a pandemic by the World Health Organization. In response to the pandemic, the President of the United States declared a National Emergency and Governor Kemp of Georgia declared a State of Emergency. As the pandemic continued throughout the summer, the Governor subsequently extended the State of Emergency several times. In accordance with Executive Orders issued by the Governor, the Authority transitioned its staff to a hybrid of in-office and remote work. The Authority has been able to continue its normal business operations with no service disruption to its clients. The Authority continues to have regular contact with its borrowers and subgrantees.

The Authority has not experienced any issues with borrowers repaying their debt. However, the Authority did provide an option to its borrowers for a six-month forbearance period beginning July 1, 2020. During this time, for participating borrowers, interest will not accrue on loans and eligible borrowers may take advantage of no payments until January 1, 2021. The Authority expects to have a short-term loss of interest revenue in fiscal year 2021, but as each loan reaches maturity, interest revenue forgone in fiscal year 2021 will be recaptured during the last six months of the loan's extended maturity. All other programs have continued operations as normal with slight modifications to work parameters and outcomes.

The Authority is closely monitoring the COVID-19 pandemic in coordination with guidance from the Centers for Disease Control and Prevention, Georgia Department of Public Health, and the Georgia Emergency Management and Homeland Security Agency. It is expected that the information received through these monitoring efforts will help the Authority in making appropriate and timely decisions to its operating activities going forward.

## OUTCOMES AND INITIATIVES

The WRD executed 85 contracts and modifications to existing grants and loans for water, sewer, land conservation and solid waste projects valued at over \$191 million during fiscal year 2020. These projects served 60 different communities. Furthermore, the Authority grew its customer base by serving six first-time customers during the year. It is projected these projects will provide financial savings of over \$16 million over time, typically a 20-year payback period as well as have an environmental impact on approximately one million Georgians.

The WRD plans to continue its focus on measures that will enhance the Authority's ability to provide interest rate concessions for eligible borrowers or projects that address conservation of the state's natural resources, protect public health, and implement water system management best practices. The WRD developed mechanisms to provide risk and resiliency assessment technical assistance for public water systems. In FY 21, the WRD will conduct various surveys and studies regarding resiliency of public water systems in efforts to assist utilities in creating better efficiencies in management of their systems.

The ERD continued the exercise of existing programs: Charge Georgia, Solar for Schools, Georgia Solar, Building Operator Certification, and State Energy Code Update, as well as the Weatherization Assistance Program. Total assistance provided for these initiatives was approximately \$8.2 million. More directly, the Weatherization Assistance Program expended an additional \$400 thousand due to receipt of additional funding through pass-through and direct agreements. Accomplishments for the year included:

- Procurement of nine alternative fuel emergency mobile generators for use throughout Georgia
- Weatherization of 683 homes positively impacting 1,197 Georgians while producing estimated energy savings of 20,831 MBtu
- Providing Builder Operator Certification training to 40 K-12 and higher education building operators
- Funded six Georgia Solar contracts valued at \$223,728 to install small-scale solar photovoltaic systems and to increase renewable energy education

These programs help to achieve energy efficiency and increase awareness of energy efficient measures for businesses and consumers in Georgia.

During FY 20, the ERD has embarked on an initiative to install alternative fuel generators for water utility resilience to deploy mobile propane and natural gas generators to utilities in Georgia and neighboring states during emergencies.

For additional information regarding activities of the Authority, refer to the Statistical Section of this CAFR which provides specific outcomes of many of these program initiatives.

## AWARDS AND ACKNOWLEDGEMENTS

Certificate of Achievement for Excellence in Financial Reporting. The Government Finance Officers Association of the United States and Canada (the “GFOA”) awarded a Certificate of Achievement for Excellence in Financial Reporting to the Authority for its CAFR for the fiscal year ended June 30, 2019.

To be awarded a Certificate of Achievement, a governmental unit must publish an easily readable and efficiently organized CAFR. This report must satisfy both generally accepted accounting principles and applicable legal requirements. A Certificate of Achievement is valid for a period of one year. We anticipate this year’s CAFR will also qualify for this distinguished award.

Acknowledgements. This report could not have been prepared without the support and encouragement of the Authority’s management, staff, and members of its board. We are very appreciative for their dedication to sound responsible financial operations. In addition, any financial report is only as good as the accounting and financial records that supply its supporting data. The Authority’s fiscal services division deserves special recognition for their dedication, knowledge, perseverance, and attention to detail. Lastly, we would like to give a special thanks to the division directors; the administrative team for its contributions in the preparation of the CAFR and to our independent auditors, Mauldin and Jenkins, Certified Public Accountants LLC, for their expertise, professionalism and dedication to ensure our audit was completed efficiently and timely.

Respectfully submitted,

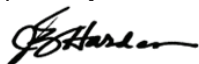

Jammie Z. Harden, CGFM  
Director of Fiscal Services





**Government Finance Officers Associations**

**Certificate of Achievement  
for Excellence in Financial Reporting**

Presented to

**Georgia Environmental  
Finance Authority**

For its Comprehensive Annual Financial Report  
For the Fiscal Year Ended  
June 30, 2019

*Christopher P. Morill*

Executive Director/CEO



JUNE 2020

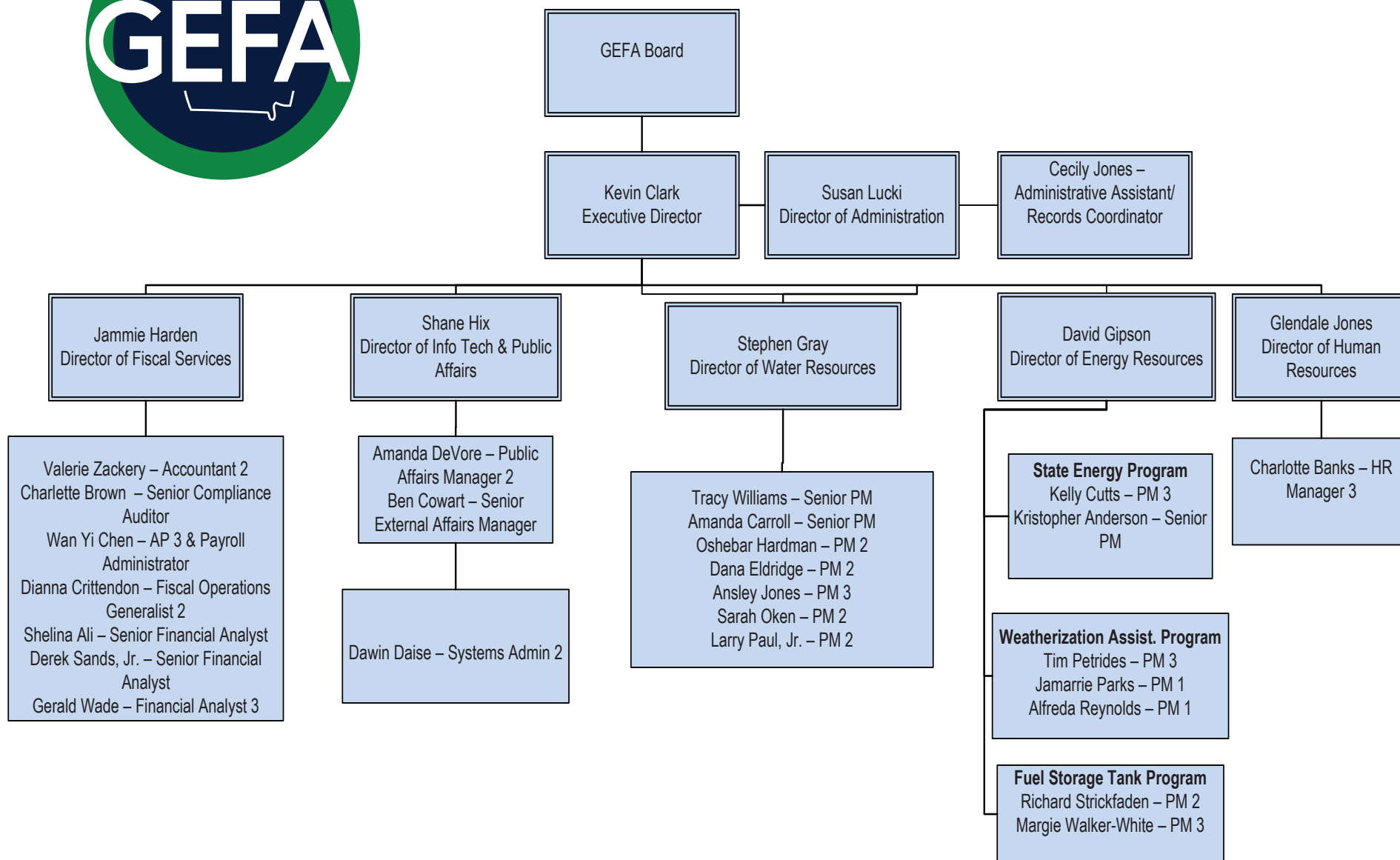

**GEORGIA ENVIRONMENTAL FINANCE AUTHORITY**  
(A Component Unit of the State of Georgia)

**LIST OF PRINCIPAL OFFICIALS AND KEY AUTHORITY PERSONNEL**

As of June 30, 2020

***BOARD OF DIRECTORS***

Jimmy Andrews	Chairman (City Member)
Jason Winters	Vice Chairman (County Member)
Greg Griffin	Secretary (Ex-Officio)
Boyd Austin	City Member
Mike Young	City Member
Christopher Nunn	Ex-Officio Member
Pat Wilson	Ex-Officio Member
George McIntosh	At-Large Member
Rick Story	At-Large Member
Eugene Cason	County Member
Scott Orenstein	County Member

***EXECUTIVE MANAGEMENT***

Kevin Clark	Executive Director
David Gipson	Director of Energy Resources
Stephen Gray	Director of Water Resources
Jammie Harden	Director of Fiscal Services
Shane Hix	Director of Info Tech & Public Affairs
Glendale Jones	Director of Human Resources
Susan Lucki	Director of Administration

***FISCAL SERVICES***

Shelina Ali	Senior Financial Analyst III
Charlette Brown	Senior Compliance Auditor
Wan Yi Chen	AP Accountant III & Payroll Administrator
Dianna Crittendon	Financial Operations Generalist 2
Derek Sands, Jr.	Senior Financial Analyst
Gerald Wade	Financial Analyst III
Valerie Zackery	Accountant II

## **FINANCIAL SECTION**

(this page left intentionally blank)





## INDEPENDENT AUDITOR'S REPORT

---

The Members of the  
Georgia Environmental Finance Authority  
Atlanta, Georgia

### Report on the Financial Statements

We have audited the accompanying financial statements of the governmental activities, the business-type activities, the discretely presented component unit, each major fund, and the aggregate remaining fund information of the **Georgia Environmental Finance Authority** (the "Authority"), a component unit of the State of Georgia, as of and for the fiscal year ended June 30, 2020, and the related notes to the financial statements, which collectively comprise the Authority's basic financial statements as listed in the table of contents.

### *Management's Responsibility for the Financial Statements*

Management is responsible for the preparation and fair presentation of these financial statements in accordance with accounting principles generally accepted in the United States of America; this includes the design, implementation, and maintenance of internal control relevant to the preparation and fair presentation of financial statements that are free from material misstatement, whether due to fraud or error.

### *Auditor's Responsibility*

Our responsibility is to express opinions on these financial statements based on our audit. We conducted our audit in accordance with auditing standards generally accepted in the United States of America and the standards applicable to financial audits contained in *Government Auditing Standards*, issued by the Comptroller General of the United States. Those standards require that we plan and perform the audit to obtain reasonable assurance about whether the financial statements are free from material misstatement.

---

An audit involves performing procedures to obtain audit evidence about the amounts and disclosures in the financial statements. The procedures selected depend on the auditor's judgment, including the assessment of the risks of material misstatement of the financial statements, whether due to fraud or error. In making those risk assessments, the auditor considers internal control relevant to the entity's preparation and fair presentation of the financial statements in order to design audit procedures that are appropriate in the circumstances, but not for the purpose of expressing an opinion on the effectiveness of the entity's internal control. Accordingly, we express no such opinion. An audit also includes evaluating the appropriateness of accounting policies used and the reasonableness of significant accounting estimates made by management, as well as evaluating the overall presentation of the financial statements.

We believe that the audit evidence we have obtained is sufficient and appropriate to provide a basis for our audit opinions.

### ***Opinions***

In our opinion, the financial statements referred to above present fairly, in all material respects, the respective financial position of the governmental activities, the business-type activities, the discretely presented component unit, each major fund, and the aggregate remaining fund information of the Georgia Environmental Finance Authority, as of June 30, 2020, and the respective changes in financial position and, where applicable, cash flows thereof for the year then ended in accordance with accounting principles generally accepted in the United States of America.

### ***Other Matters***

#### ***Required Supplementary Information***

Accounting principles generally accepted in the United States of America require that the Management's Discussion and Analysis, the pension liability and contribution schedules, and the OPEB liability and contribution schedules on pages 4 through 19, 69 through 71, and 72 through 77, respectively, be presented to supplement the basic financial statements. Such information, although not a part of the basic financial statements, is required by the Governmental Accounting Standards Board who considers it to be an essential part of financial reporting for placing the basic financial statements in an appropriate operational, economic, or historical context. We have applied certain limited procedures to the required supplementary information in accordance with auditing standards generally accepted in the United States of America, which consisted of inquiries of management about the methods of preparing the information and comparing the information for consistency with management's responses to our inquiries, the basic financial statements, and other knowledge we obtained during our audit of the basic financial statements. We do not express an opinion or provide any assurance on the information because the limited procedures do not provide us with sufficient evidence to express an opinion or provide any assurance.

---

### *Other Information*

Our audit was conducted for the purpose of forming opinions on the financial statements that collectively comprise the Authority's basic financial statements. The combining non-major fund financial statements; the Schedule of Expenditures of Federal Awards, as required by Title 2 U.S. Code of Federal Regulations (CFR) Part 200, *Uniform Administrative Requirements, Cost Principles, and Audit Requirements for Federal Awards*; and the introductory and statistical sections are presented for purposes of additional analysis and are not a required part of the basic financial statements.

The combining non-major fund financial statements and the Schedule of Expenditures of Federal Awards are the responsibility of management and were derived from and relate directly to the underlying accounting and other records used to prepare the basic financial statements. Such information has been subjected to the auditing procedures applied in the audit of the basic financial statements and certain additional procedures, including comparing and reconciling such information directly to the underlying accounting and other records used to prepare the basic financial statements or to the basic financial statements themselves, and other additional procedures in accordance with auditing standards generally accepted in the United States of America. In our opinion, the combining non-major fund financial statements and the Schedule of Expenditures of Federal Awards are fairly stated, in all material respects, in relation to the basic financial statements as a whole.

The introductory and statistical sections have not been subjected to the auditing procedures applied in the audit of the basic financial statements and, accordingly, we do not express an opinion or provide any assurance on them.

### **Other Reporting Required by *Government Auditing Standards***

In accordance with *Government Auditing Standards*, we have also issued our report dated September 28, 2020 on our consideration of the Authority's internal control over financial reporting and on our tests of its compliance with certain provisions of laws, regulations, contracts, and grant agreements and other matters. The purpose of that report is solely to describe the scope of our testing of internal control over financial reporting and compliance and the results of that testing, and not to provide an opinion on the effectiveness of the Authority's internal control over financial reporting or on compliance. That report is an integral part of an audit performed in accordance with *Government Auditing Standards* in considering the Authority's internal control over financial reporting and compliance.

*Mauldin & Jenkins, LLC*

Atlanta, Georgia  
September 28, 2020

# GEORGIA ENVIRONMENTAL FINANCE AUTHORITY

(A Component Unit of the State of Georgia)

## Management's Discussion and Analysis

(Unaudited)

Management of the Georgia Environmental Finance Authority (the "Authority") offers this narrative overview and analysis of the financial activities of the Authority for the fiscal year (FY) ended June 30, 2020. This discussion and analysis examines in further detail the Authority's financial performance as a whole. Readers of this report are also encouraged to review the financial statements and notes to the financial statements to enhance their understanding of business activities conducted by the Authority.

### Financial Highlights

Key financial highlights for the year ended June 30, 2020 include:

- Total assets and deferred outflows of resources exceeded its liabilities and deferred inflows of resources at the close of the fiscal year by \$2.5 billion (net position). Of this amount, approximately \$46.4 million was from governmental activities and \$2.47 billion was from business-type activities.
- Total long-term liabilities experienced a net decrease of \$1.6 million during 2020, the majority within governmental activities. The decrease was mostly attributable to the changes in the Authority's proportionate shares of Net OPEB and Net Pension Liabilities.
- The Authority's total net position increased by \$86.2 million. The net position in governmental activities decreased by \$877.3 thousand while the net position of business-type activities increased \$87.1 million, resulting in an overall \$21.3 million decrease from the increase experienced in 2019.
- Total governmental revenues increased by \$3.8 million from 2019. The increased revenue is mostly attributable to increase in operating grants and contributions because of increased grant funding for program operations.
- Charges for services within business-type activities decreased by \$1.9 million. The decrease is primarily due to the Authority's decision to offer a six-month forbearance to its borrowers to provide financial relief for areas affected by the worldwide pandemic in 2020. The forbearance resulted in the fourth quarter's income being forgone but the income will be recovered at the end of borrowers' amortization periods for borrowers who elected to participate.
- Operating grants and contributions within business-type activities decreased by \$29.8 million. The large decrease was mostly due to nonreceipt of state support for one of the loan programs. In addition, federal loan programs had a reduction in grant funding in the most recent year. Moreover, a substantial decrease in contributions in a state partner program exacerbated the decrease because a high value project was completed in the prior year.

# GEORGIA ENVIRONMENTAL FINANCE AUTHORITY

(A Component Unit of the State of Georgia)

## Management's Discussion and Analysis

(Unaudited)

The above financial highlights are explained further in the “financial analysis” section of this document.

### Overview of the Financial Statements

This discussion and analysis section is intended to serve as an introduction to the Authority’s basic financial statements. The Authority’s financial statements contain three components: government-wide statements, fund financial statements and notes to the basic financial statements. This report also contains other supplementary information in addition to the basic financial statements themselves.

### *Government-wide Financial Statements*

The Authority’s comprehensive annual financial report includes two government-wide financial statements. These statements are intended to provide a broad overview of both long-term and short-term information about the Authority’s overall financial position. Financial reporting at this level uses a financial perspective similar to that found in the private sector with its basis in accrual accounting and elimination or reclassification of activities between funds.

The first government-wide statement is the ***Statement of Net Position***, which is the government-wide statement that presents information that includes all of the Authority’s assets, deferred outflows or resources, liabilities and deferred inflows of resources, with the difference between these reported as net position. Over time, increases or decreases in net position may serve as a useful indicator of whether the financial position of the Authority, as a whole, is improving or deteriorating. Evaluation of the overall fiscal health of the Authority would extend to other nonfinancial factors such as new or changes in legislation over which the Authority has no direct control, changes in levels of federal or state funding, or a change in management’s programmatic focus, in addition to the financial information provided in this report.

The second government-wide statement is the ***Statement of Activities***, which reports how the Authority’s net position changed during the reported fiscal period. All current year’s revenues and expenses are accounted for regardless of when cash is received or paid. Thus, revenues and expenses are reported in this statement that will result in cash flows in future fiscal periods. One important purpose of the statement of activities is to show the financial reliance of the Authority’s distinct activities or functions on the revenues provided by the state of Georgia and federal grantors, as well as that on the revenue streams from repayment of loans from our ever-growing customer base.

Both government-wide financial statements distinguish governmental activities of the Authority that are principally supported by federal or state appropriated grants from business-type activities that are intended to recover all or a significant portion of their costs through user fees and charges. Governmental activities include general administrative operations of the Authority and those costs incurred for expenditure-driven grant programs, such as those incurred by the Energy Resources Division as well as those costs associated with administering the



# GEORGIA ENVIRONMENTAL FINANCE AUTHORITY

(A Component Unit of the State of Georgia)

## Management's Discussion and Analysis

(Unaudited)

federal state revolving loan programs. Business-type activities include all operations of the Authority's lending programs, as well as activities associated with its fuel storage tank maintenance program. The government-wide financial statements are presented on pages 20 and 21 of this report.

### ***Fund Financial Statements***

A fund is an accounting unit used to maintain control over resources segregated for specific activities or objectives. The Authority uses funds to ensure and demonstrate compliance with finance-related laws and regulations. Within the basic financial statements, fund financial statements focus on the Authority's most significant funds rather than the Authority as a whole. Major funds are separately reported while all other (nonmajor) funds are combined into a single, aggregated presentation. Individual fund data for nonmajor funds is provided in the form of combining statements in a later section of this report.

All of the funds of the Authority can be divided into two categories: governmental funds and proprietary funds.

*Governmental funds* are reported in the fund financial statements and include the same functions reported as governmental activities in the government-wide financial statements. However, the focus is different with fund financial statements providing a varied view of the Authority's governmental funds. These statements report short-term fiscal accountability focusing on the use of the spendable resources. They account for items using the current financial resources measurement focus and the modified accrual basis of accounting which measures cash and all other financial assets that can readily be converted to cash. They are useful in evaluating annual financing requirements of governmental programs and the Authority's ability to commit spendable resources for near-term expenditures.

Since the government-wide focus includes the long-term view, comparisons between these two outlooks may provide insight into the long-term impact of short-term spending decisions. For this particular reason, reconciliation between the governmental activities (shown in the Statement of Net Position and Statement of Activities) and the governmental funds is provided at the bottom of the fund financial statements.

The Authority maintains eleven (11) individual governmental funds. Information is presented separately in the governmental fund balance sheet and in the governmental fund statement of revenues, expenditures, and changes in fund balances for the General Fund, Weatherization Assistance Program Fund, Clean Water SRF Administration Fund, Drinking Water SRF State Program Setasides, Drinking Water SRF Local Assistance Setasides Fund, the Drinking Water SRF Administration Fund, and the Appalachian Regional Commission Fund, which are considered major funds and are presented on pages 22-24 of this report. Data from other governmental funds are combined into a single, aggregated presentation. Individual data for each of these nonmajor governmental funds is provided in the form of combining statements elsewhere in this report.

# GEORGIA ENVIRONMENTAL FINANCE AUTHORITY

(A Component Unit of the State of Georgia)

## Management's Discussion and Analysis

(Unaudited)

*Proprietary funds* are reported in the fund financial statements and generally report those activities for which the Authority charges its customers a fee for the use of its financial resources or technical expertise. The Authority's proprietary funds are classified as enterprise funds. These enterprise funds essentially are the same as the business-type activities reported in the government-wide statements but provide more detail and additional information, such as cash flows associated with these distinct programs.

The Authority maintains eight (8) individual enterprise funds. Information is presented separately in the enterprise fund statement of net position and in the enterprise fund statement of revenues, expenses, and changes in net position for the Georgia Fund, Georgia Reservoir Fund, Clean Water State Revolving Loan Fund, Clean Water State Match Revolving Loan Fund, Drinking Water State Revolving Loan Fund, and Drinking Water State Match Revolving Loan Fund, all of which are considered major funds of the Authority and are presented on pages 25-27 of this report. Individual fund data for the nonmajor enterprise fund is provided in the form of a combining statement elsewhere in this report.

### ***Notes to the Basic Financial Statements***

The accompanying notes to the financial statements provide information necessary for a full understanding of the government-wide and fund financial statements. The notes to the financial statements begin on page 28 of this report.

### ***Supplementary information***

In addition to the basic financial statements and accompanying note disclosures, this report also presents certain supplementary information concerning the Authority's funds. As mentioned previously, the Authority reports major funds in the basic financial statements. Combining and individual statements and schedules for nonmajor funds are presented in this section of this report beginning on page 79.

### **Government-wide Financial Analysis of the Authority**

Year-to-year financial changes in net position trend information is accumulated on a consistent basis. This information trend will be observed, analyzed and used to discuss the financial position of the Authority as a whole. Net position over time may serve as a useful indicator of the Authority's financial position. Net position of the Authority was \$2.5 billion at year-end, increasing by 3.5 percent, 1.1 percent less than last year's increase. A major contributing factor to changes in the net position at year-end is that there was decreased revenue and expense activity within its business-type activities for programs managed. Another contributor is that overall liabilities of the Authority decreased. The following table presents a summary of the Authority's net position:

# GEORGIA ENVIRONMENTAL FINANCE AUTHORITY

(A Component Unit of the State of Georgia)

## Management's Discussion and Analysis

(Unaudited)

GEFA Net Position							
	Primary Government				Total		Increase
	Governmental activities		Business-type activities				(Decrease)
	2020	2019	2020	2019	2020	2019	%
Current and other assets	\$ 55,959,362	57,043,023	2,476,142,649	2,389,574,849	2,532,102,011	2,446,617,872	3.5%
Capital assets	132,977	216,060	—	—	132,977	216,060	(38.5%)
Total assets	56,092,339	57,259,083	2,476,142,649	2,389,574,849	2,532,234,988	2,446,833,932	3.5%
Deferred Outflows of resources	1,025,881	1,457,741	—	—	1,025,881	1,457,741	(29.6%)
Long-term liabilities outstanding	5,528,328	7,109,104	—	—	5,528,328	7,109,104	(22.2%)
Other liabilities	3,072,943	2,556,171	1,953,705	2,496,696	5,026,648	5,052,867	(0.5%)
Total liabilities	8,601,271	9,665,275	1,953,705	2,496,696	10,554,976	12,161,971	(13.2%)
Deferred Inflows of resources	2,135,839	1,793,136	—	—	2,135,839	1,793,136	19.1%
Net position:							
Investment in capital assets	132,977	216,060	—	—	132,977	216,060	(38.5%)
Restricted	40,142,232	41,709,504	1,882,645,322	1,803,070,372	1,922,787,554	1,844,779,876	4.2%
Unrestricted	6,105,901	5,332,849	591,543,622	584,007,781	597,649,523	589,340,630	1.4%
Total net position	\$ 46,381,110	47,258,413	2,474,188,944	2,387,078,153	2,520,570,054	2,434,336,566	3.5%

The Authority's investment in capital assets comprises purchases made for securing computer equipment and furniture and fixtures. The Authority made no purchases for capital assets during 2020. However, \$83 thousand in depreciation expense was incurred reducing the Authority's investment in capital assets. This depreciation resulted in a 38.5 percent decrease in book value. Thus, the Authority's investment in capital assets of approximately \$133 thousand at fiscal year year-end is not available for future spending.

There was an decrease in restricted net position of the Authority's governmental activites of approximately \$1.6 million primarily due to:

- Total restricted for grant programs decreased by approximately \$1.6 million due to closure of a fund.

There was an increase in restricted net position of the Authority's business-type activities of approximately \$79.6 million, a decrease of approximately \$5.6 million from the prior year's increase of \$85.2 million, which was primarily held for the use of the Authority's federal loan programs.

# GEORGIA ENVIRONMENTAL FINANCE AUTHORITY

(A Component Unit of the State of Georgia)

## Management's Discussion and Analysis (Unaudited)

In addition, unrestricted net position increased for the Authority as follows:

- Unrestricted net position for governmental activities increased by \$773 thousand.
- Unrestricted net position for business-type activities increased by \$7.5 million.

The following table provides a summary of the changes in net position, with comparative data for the current and prior fiscal years:

GEFA Changes in Net Position							
	Primary Government				Total		Increase (Decrease)
	Governmental activities		Business-type activities		2020	2019	%
	2020	2019	2020	2019			
Revenues:							
Program revenues:							
Charges for services	\$ 1,667,208	2,537,389	28,187,827	30,130,879	29,855,035	32,668,268	(8.6%)
Operating grants and contributions	30,438,740	25,419,314	62,477,270	92,313,110	92,916,010	117,732,424	(21.1%)
General revenues:							
Unrestricted investment earnings	799,364	1,138,063	—	—	799,364	1,138,063	(29.8%)
Other income	122,270	122,086	350	1,747	122,620	123,833	(1.0%)
Total revenues	33,027,582	29,216,852	90,665,447	122,445,736	123,693,029	151,662,588	(18.4%)
Expenses (net of indirect costs):							
General government	5,210,778	5,262,199	—	—	5,210,778	5,262,199	(1.0%)
Water & wastewater	12,442,827	8,319,314	10,782,265	22,094,234	23,225,092	30,413,548	(23.6%)
Outdoor stewardship & land conservation	-	29,391	857	—	857	29,391	(97.1%)
Energy & environment	8,166,627	7,585,937	—	—	8,166,627	7,585,937	7.7%
Storage tank maintenance	—	—	732,388	731,863	732,388	731,863	0.1%
General & administrative	—	—	123,799	91,712	123,799	91,712	35.0%
Total expenses	25,820,232	21,196,841	11,639,309	22,917,809	37,459,541	44,114,650	(15.1%)
Increase in net position before transfers	7,207,350	8,020,011	79,026,138	99,527,927	86,233,488	107,547,938	(19.8%)
Transfers	(8,084,653)	(2,359,402)	8,084,653	2,359,402	—	—	—
Increase (decrease) in net position	(877,303)	5,660,609	87,110,791	101,887,329	86,233,488	107,547,938	(19.8%)
Net position - July 1	47,258,413	41,597,804	2,387,078,153	2,285,190,824	2,434,336,566	2,326,788,628	4.6%
Net position - June 30	\$ 46,381,110	47,258,413	2,474,188,944	2,387,078,153	2,520,570,054	2,434,336,566	3.5%

# GEORGIA ENVIRONMENTAL FINANCE AUTHORITY

(A Component Unit of the State of Georgia)

## Management's Discussion and Analysis

(Unaudited)

### Governmental Revenues

Charges for services within governmental activities decreased by approximately 34 percent, approximately \$870.2 thousand. These charges are for administrative fees retained outside of loan programs and are earned based on the value of loans executed during the fiscal year. The value of loans executed during 2020 decreased from the value of loans executed in 2019, causing a decrease in revenue from the 7 percent increase in 2019.

Operating grants and contributions of the Authority increased by \$5 million. The majority of this increase was experienced within expense driven grant programs for the Weatherization Assistance Program, Drinking Water SRF State Program Setasides, Drinking Water SRF Local Assistance Setasides, and Appalachian Regional Commission Program. During 2020, the expenses for these programs increased due to additional grant funding provided to the Weatherization Assistance Program and increased activity associated within the three setaside programs. The graph below provides an illustration of governmental funds revenues:

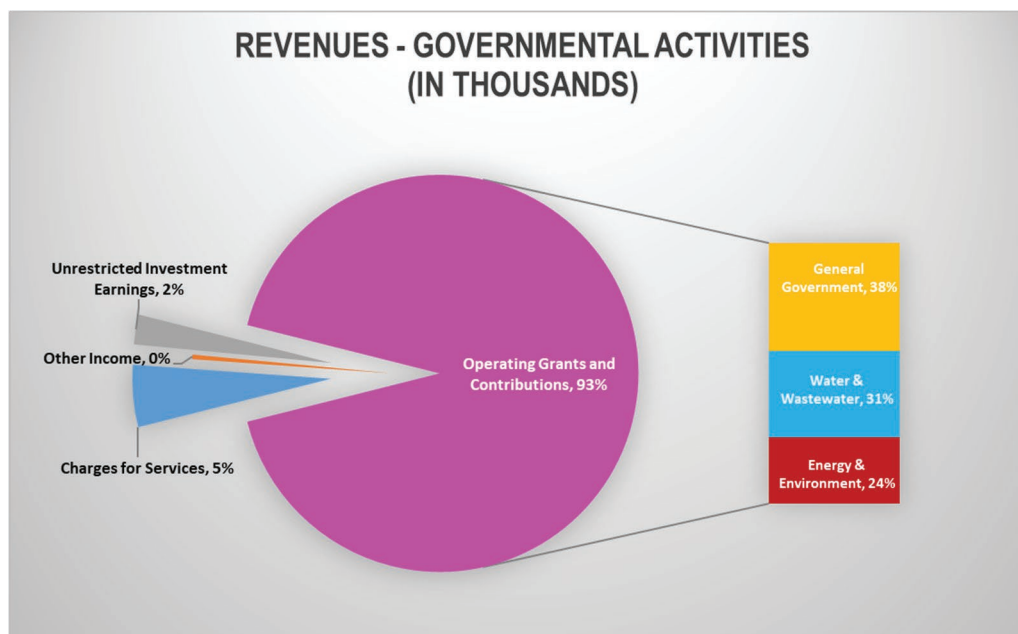



# GEORGIA ENVIRONMENTAL FINANCE AUTHORITY

(A Component Unit of the State of Georgia)

## Management's Discussion and Analysis

(Unaudited)

Unrestricted investment earnings of \$799.3 thousand within governmental activities were reported during the year, down from \$1.1 million in 2019. Decreases in investment income within governmental activities are due to fluctuations in interest rates or because of decreasing balances held at state treasury during 2020.

### **Governmental Functional Expenses**

Expenses within the general government function decreased by nearly \$51.4 thousand, remaining relatively stable. An illustration of governmental functional expenses is below:

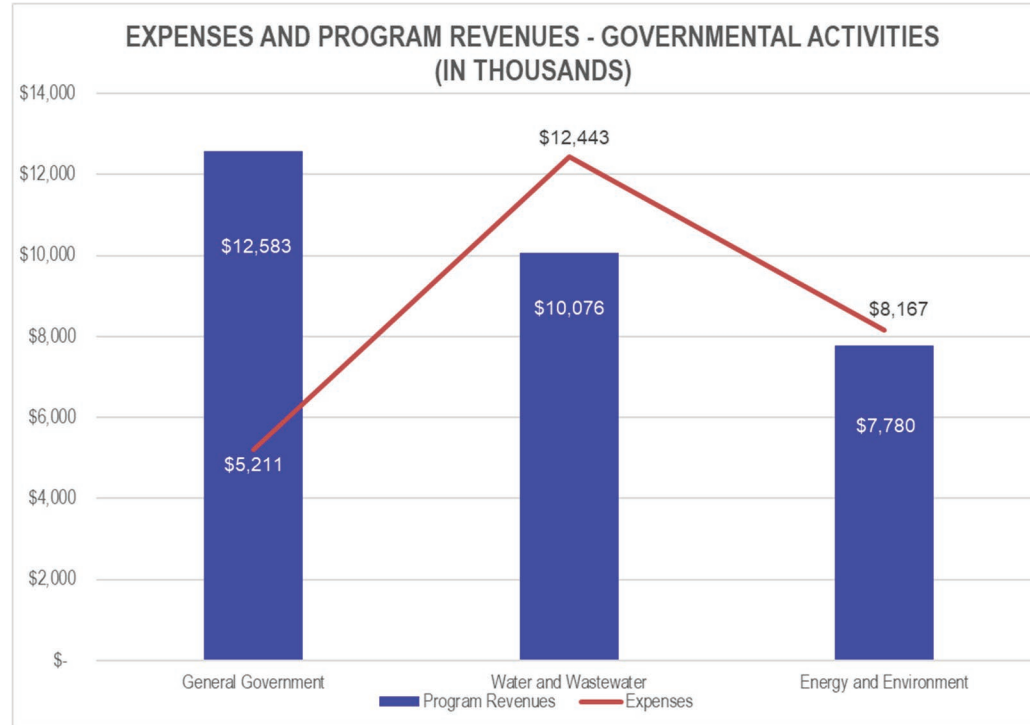

# GEORGIA ENVIRONMENTAL FINANCE AUTHORITY

(A Component Unit of the State of Georgia)

## Management's Discussion and Analysis

(Unaudited)

Additionally, there was a significant increase in the water and wastewater program function expenses of governmental activities. The increase of \$4.1 million is almost exclusively attributable to increases in grant activity associated with the Weatherization Assistance Program and the Authority's three Drinking Water SRF Setaside programs.

During 2020, the outdoor stewardship and land conservation function, previously the land conservation function, within governmental activities was transferred to another function within business-type activities. There was no activity during the current fiscal year for land conservation purposes. As previously noted in prior fiscal years, there was pending legislation that voters of the state of Georgia decided in November 2018 to establish the Georgia Outdoor Stewardship Act. This program transfers the program administration of the land conservation function to another state agency. However, the Authority will have some administrative duties for the program in conjunction with the newly awarded state agency, but will no longer exercise decision-making responsibilities for this function. A new business-type fund was created for its purposes, the Georgia Outdoor Stewardship Act Program Fund.

The energy and environment function had an increase in expenses of approximately \$580.7 thousand. The increase was within the State Energy and Weatherization Assistance Programs due to more grant program activity during the year and increased funding provided by grantors.

### ***Business-type Activities: Revenues vs Expenses***

#### **Revenues**

Total revenues for the business-type activities for the Authority for the current fiscal year were approximately \$90.7 million, decreasing by \$31.7 million. Revenues within charges for services declined by \$1.9 million as opposed to the decrease of \$159 thousand in the prior year. The decrease is mostly due to a decision to suspend collection of loan repayments because of the pandemic. Interest on loans receivable decreased by \$2.7 million. There was also a decrease in operating grants and contributions revenue of over \$29.8 million mostly stemming from decreased activity within the Georgia Fund, Georgia Reservoir Fund, and SRF programs for the following reasons:

- General obligation bonds were not received for the Georgia Fund in the amount of \$8 million.
- Intergovernmental revenue for the Governor's Water Supply Program were down \$10.4 million.
- Federal grant revenues for the Clean Water and Drinking Water State Revolving Loan Funds decreased by \$4.9 million due to depletion of available grant funds for loan activity.

**GEORGIA ENVIRONMENTAL FINANCE AUTHORITY**  
(A Component Unit of the State of Georgia)

**Management's Discussion and Analysis**  
(Unaudited)

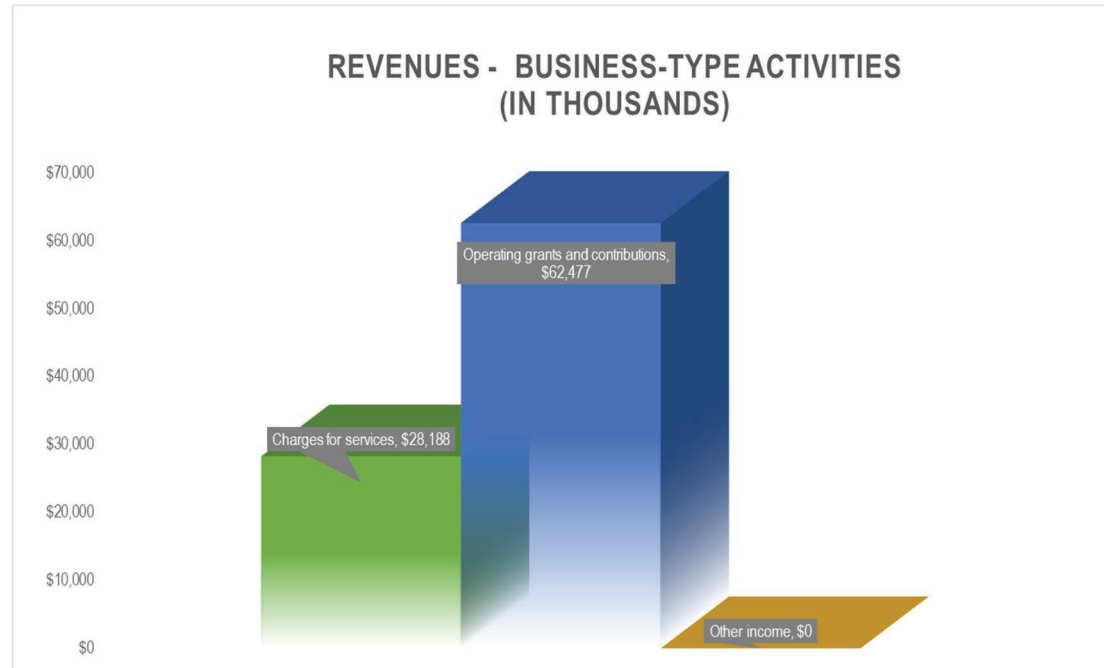

**Expenses**

Expenses within the Authority's business-type activities decreased by approximately \$11.3 million during the current fiscal year within water and wastewater programs. The state direct investment program within the Georgia Reservoir Fund had a significant decrease in activity during 2020 resulting in a near \$10.4 million decrease from 2019.

Outdoor stewardship and land conservation is reported for the first time within the business-type activities. This function is a transfer from governmental activities' land conservation program. Minimal expenses of \$857 hundred were reported in this function. However, it is projected to have greater activity in subsequent fiscal years.

The storage tank maintenance program expenses remained relatively flat, increasing only by \$525.

# GEORGIA ENVIRONMENTAL FINANCE AUTHORITY

(A Component Unit of the State of Georgia)

## Management's Discussion and Analysis (Unaudited)

General and administrative services reflect those expenses incurred by the Authority to execute its business-type activities. These expenses increased by 35 percent from those of the prior year, up by approximately \$32.1 thousand substantially due to increased contractual services within the Georgia Fund.

The above details are illustrated in the following graph:

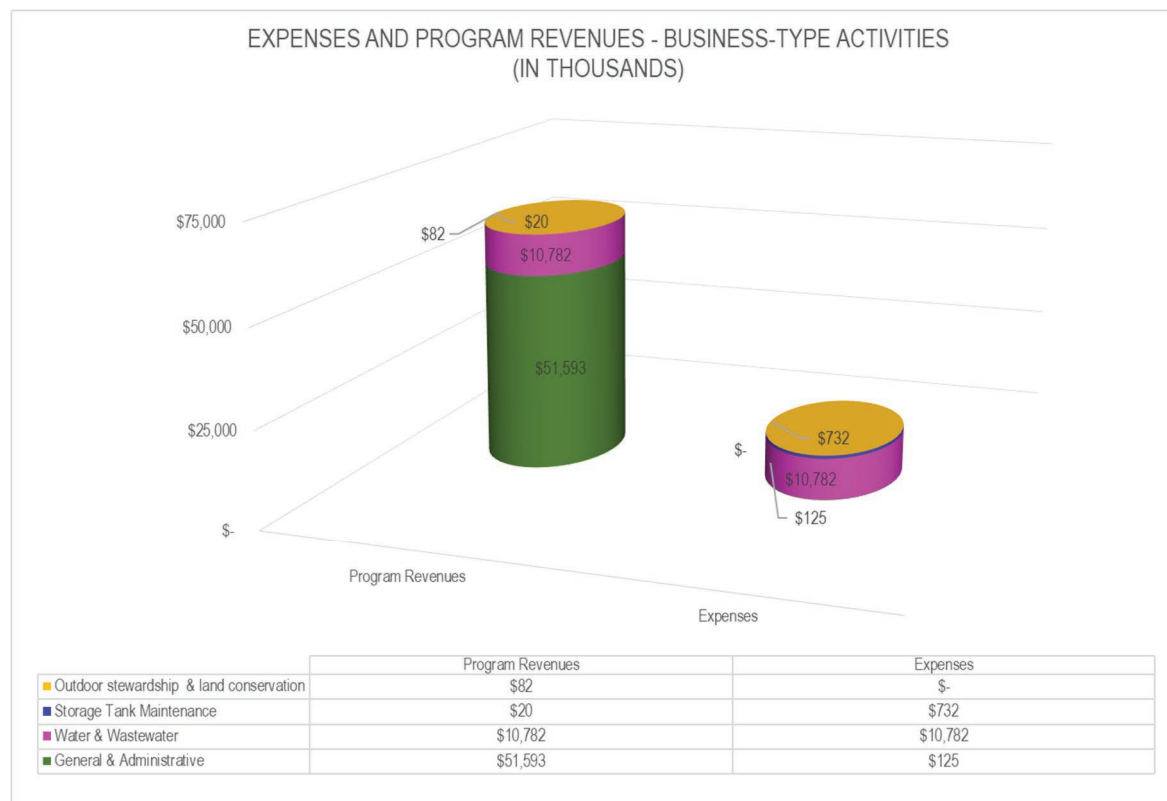

# GEORGIA ENVIRONMENTAL FINANCE AUTHORITY

(A Component Unit of the State of Georgia)

## Management's Discussion and Analysis

(Unaudited)

### Financial Analysis of the Authority's Funds

#### ***Governmental Funds***

As noted earlier, the focus of the Authority's governmental funds is to provide information on short-term inflows and outflows of spendable resources. This information is useful in assessing reserves available at the end of the year in comparison to upcoming financing requirements. Governmental funds reported ending fund balances of approximately \$52.6 million in fiscal year 2020, compared to \$54.1 million in fiscal year 2019. Of these year-end totals, \$12.4 million for fiscal year 2020 was unassigned and available for continued financing by the Authority.

The total ending fund balances of governmental funds show a decrease of \$1.5 million, compared to the increase experienced in fiscal year 2019 of \$4.5 million. This change is primarily due to closure of nonmajor governmental fund, State Land Conservation Fund. A transfer of resources totaling \$1.6 million for this fund was moved to business-type activities for the Georgia Outdoor Stewardship Act Program Fund. Extracting this transfer, there was little overall change within governmental fund balances.

#### ***Major Governmental Funds***

The General Fund is the Authority's primary operating fund and the source of daily administrative operations. The General Fund's fund balance decreased by approximately \$787 thousand in fiscal year 2020 as compared to the approximate \$6.4 million increase from the previous year. The portion of fund balance obligated in the General Fund at year-end was \$10.7 million, down by the same decline from fiscal year 2019. The decrease can be attributed to increased activity levels in match-related expenditures for the federal loan programs.

The General Fund's ending unassigned portion of fund balance of \$12.4 million. The Authority's year-round cash flow within the General Fund is generally consistent with increased activity occurring at each quarter's end. The Authority relies very little on the unassigned portion of fund balance because administrative expenditures of the Authority are satisfied by either direct grants or contracts from federal and state sources or transfers from repayments streams of other funds that could statutorily satisfy administrative costs of the Authority. The Clean Water State Revolving Administration Fund, Drinking Water State Revolving Administrative Fund and the Georgia Fund are the Authority's resources to cover administrative expenditures incurred within certain programs which are not directly funded by a dedicated revenue source, financing contract or grant. In addition, based on guidance from the programs, the Clean Water State Revolving Fund and Drinking Water State Revolving Funds may pay for administrative costs of the Authority for purposes that support their respective programs.

# GEORGIA ENVIRONMENTAL FINANCE AUTHORITY

(A Component Unit of the State of Georgia)

## Management's Discussion and Analysis

(Unaudited)

The Weatherization Assistance Program Fund serves as a special revenue fund to provide federal grant funds to nonprofit organizations throughout the state of Georgia in an effort to assist low income households achieve energy efficiencies in their homes. Revenues and expenditures typically net to zero as the funding is expenditure-driven and thus little fund balance had been reported for previous fiscal years. Total expenditures reported within this fund were \$7.5 million. At the end of the fiscal year, \$12.5 thousand remained as fund balance for future supplemental expenditures for the program.

The Clean Water State Revolving Administration Fund is a special revenue fund to report operations for revenues received for the ongoing administrative efforts of the Clean Water State Revolving Loan Fund. These funds are used to support general operations of the Authority and are received primarily from loan recipients, rather than a direct contribution from federal or state governments. Another source of income within this fund is income received from investments. The reported fund balance within this fund was approximately \$23 million and is restricted for use. Total expenditures for this fund were \$102.3 thousand. To finance general administrative costs and support loan activity, approximately \$202.9 thousand was transferred to the General Fund to cover charges of the Authority associated with its federal Clean Water State Revolving Loan Fund program.

The Drinking Water SRF State Program Setasides Fund serves as a special revenue fund for programs providing federal grant funds for state's operations for oversight provided to various drinking water projects. The Authority reported \$2.6 million in expenditure-driven grant funds, for which revenue and expenditure activity typically nets to zero, and therefore no fund balance has been reported for fiscal year 2020.

The Drinking Water SRF Local Assistance Setasides Fund serves as a special revenue fund for programs providing federal grant funds for various drinking water projects for the state's local assistance to various private and public contractors. The Authority reported approximately \$3.6 million in expenditure-driven grant funds, for which revenue and expenditure activity typically nets to zero, and therefore no fund balance has been reported for fiscal year 2020.

The Drinking Water State Revolving Administration Fund is a special revenue fund to report operations for revenues received for the ongoing administrative efforts of the Drinking Water State Revolving Loan Fund. These funds are used to support general operations of the Authority and are received primarily from loan recipients, rather than a direct contribution from federal or state governments. Another source of income within this fund is income received from investments. The reported fund balance within this fund was \$3.7 million and is restricted for use. Total expenditures for this fund were approximately \$264.6 thousand. To finance general administrative costs and support loan activity, \$277.9 thousand was transferred to the General Fund to cover charges of the Authority associated with its federal Drinking Water State Revolving Loan Fund program.

# GEORGIA ENVIRONMENTAL FINANCE AUTHORITY

(A Component Unit of the State of Georgia)

## Management's Discussion and Analysis

(Unaudited)

The Appalachian Regional Commission Fund serves as a special revenue fund for programs providing federal grant funds for various infrastructure projects within the Appalachian Region of Georgia. The Authority reported approximately \$3.6 million in expenditure-driven grant funds, for which revenue and expenditure activity typically nets to zero, and therefore no fund balance has been reported for fiscal year 2020.

### ***The Proprietary Funds***

The proprietary funds' statements share the same focus as the government-wide statements, reporting both short-term and long-term information about financial status. Each of the fund statements gives detailed information about the fund's financial condition. The viability of the Authority's loan and fuel storage tank maintenance programs is evident by this year-end's changes in net position detailed below.

The Authority's proprietary funds report the activities of the loan, fuel storage tank maintenance, and outdoor stewardship programs. The net position of the proprietary funds increased \$87.1 million from business operations. The total interest income from loans for proprietary funds with a lending component for 2020 was approximately \$26.9 million, a 7 percent decrease from the previous year. The decrease is mostly attributed to the six-month forbearance period provided borrowers as previously mentioned.

The fuel storage tank maintenance program had total revenues of approximately \$1.1 million primarily from fees charged customers for the maintenance of state-owned equipment.

The outdoor stewardship program had total revenues of approximately \$108 thousand almost entirely from receipt of tax-checkoff donations from State of Georgia citizens.

Net position of the Authority's proprietary funds for federal programs are restricted for their respective purposes and are recycled into resources available to fund their core missions. Net position of the Authority's proprietary funds for state programs are typically unrestricted and can be used for the purposes they are held for, as authorized through current legislation, and recycled into resources available to fund their core missions. However, because the Authority serves in a fiduciary role for the funds received for the state's outdoor stewardship program that is legislatively assigned to the Georgia Department of Natural Resources, but provides financial oversight responsibilities to the Authority, the net position of this fund is restricted.



# GEORGIA ENVIRONMENTAL FINANCE AUTHORITY

(A Component Unit of the State of Georgia)

## Management's Discussion and Analysis

(Unaudited)

### Budgetary Information

The Authority does not have a budget directly approved by citizens of the State of Georgia. Instead, its appropriation is included in the State of Georgia's budget as a line item request within the Georgia Department of Community Affairs budget under the Authority's enabling legislation. Regardless, the Authority's management does utilize a budget across all funds and programs for financial analysis purposes throughout the year.

### Capital Assets and Debt Administration

#### Capital Assets

The Authority's investment in capital assets for its governmental activities as of June 30, 2020 amounts to \$133 thousand (net of accumulated depreciation). This investment in capital assets includes equipment, furniture and fixtures. As of the close of the fiscal year, the Authority had no investment in capital assets of business-type activities because those activities are dedicated to the financing of loan and certain grant or subsidized projects and hold no depreciable assets. Additional information regarding the Authority's capital assets can be found in Note 7, page 49.

#### Long-term Debt

As of June 30, 2020, as demonstrated in the table below, the Authority had a total of \$5.5 million in outstanding long-term liabilities, a decrease of approximately \$1.6 million. Of this amount, approximately \$116 thousand is due within one year.

GEFA  
Long-term Debt Obligations

	Balance at June 30, 2020	Percentage of Total	Due Within One Year
Governmental Activities			
Compensated absences	\$ 463,839	8%	\$ 115,960
Net OPEB liability	941,589	17%	—
Net pension liability	4,122,900	75%	—
Governmental long-term liabilities	<u>\$ 5,528,328</u>		<u>\$ 115,960</u>

## GEORGIA ENVIRONMENTAL FINANCE AUTHORITY

(A Component Unit of the State of Georgia)

### Management's Discussion and Analysis

(Unaudited)

Additional information regarding the Authority's long-term debt can be found in Note 5, pages 45-46 and Note 8, pages 49-56.

#### **Requests for Information**

This financial report is designed to provide a general overview of the Authority's finances, comply with finance-related laws and regulations, and demonstrate the Authority's commitment to public accountability to all parties with an interest in its financial activities. Questions concerning any of the information provided in this report or requests for additional information should be addressed to: Georgia Environmental Finance Authority, Director, Fiscal Services Division, 233 Peachtree Street, NE, Harris Tower, Suite 900, Atlanta, Georgia 30303-1506.

# GEORGIA ENVIRONMENTAL FINANCE AUTHORITY

(A Component Unit of the State of Georgia)

## Statement of Net Position

June 30, 2020

		Primary Government		Component Unit
		Governmental activities	Business-type activities	Ga. Environ. Loan Acq. Corp.
Assets				
Cash	\$	2,977,092	4,800,699	26,122
Cash with fiscal agent		—	—	1
Investments		46,568,659	1,016,260,088	51,073,225
Due from other governments		4,153,474	1,808,535	—
Internal balances		1,947,289	(1,947,289)	—
Accrued interest receivable		—	2,054,177	33,391
Loans receivable		—	1,453,166,439	30,172,945
Other assets		2,870	—	—
Net OPEB asset		309,978	—	—
Capital assets, net of accumulated depreciation		132,977	—	—
Total assets		56,092,339	2,476,142,649	81,305,684
Deferred Outflows of Resources				
Related to other postemployment benefits		208,925	—	—
Related to pensions		816,956	—	—
Total deferred outflows of resources		1,025,881	—	—
Liabilities				
Accounts payable and accrued liabilities		3,072,943	868,242	110,457
Retainage payable		—	1,085,463	—
Compensated absences, current		115,960	—	—
Long-term liabilities:				
Compensated absences, net of current portion		347,879	—	—
Net OPEB liability		941,589	—	—
Net pension liability		4,122,900	—	—
Total liabilities		8,601,271	1,953,705	110,457
Deferred Inflows of Resources				
Related to other postemployment benefits		1,755,956	—	—
Related to pensions		379,883	—	—
Total deferred inflows of resources		2,135,839	—	—
Net Position				
Investment in capital assets		132,977	—	—
Restricted for:				
Debt service		—	—	—
Grant programs		2,711,769	—	—
Loan programs		37,430,463	1,882,645,322	—
Unrestricted		6,105,901	591,543,622	81,195,227
Total net position	\$	46,381,110	2,474,188,944	81,195,227

See accompanying notes to basic financial statements.

# GEORGIA ENVIRONMENTAL FINANCE AUTHORITY

(A Component Unit of the State of Georgia)

## Statement of Activities

Year ended June 30, 2020

Functions/Programs:	Expenses	Program revenues			Net (expense) revenue and changes in net position			
		Charges for services	Operating grants and contributions	Capital grants and contributions	Governmental activities	Business-type activities	Total	Component Unit
<b>Governmental activities:</b>								
General government	\$ 5,210,778	—	12,582,559	—	7,371,781	—	7,371,781	
Water & wastewater	12,442,827	1,667,208	10,076,175	—	(699,444)	—	(699,444)	
Energy & environment	8,166,627	—	7,780,006	—	(386,621)	—	(386,621)	
Total governmental activities	25,820,232	1,667,208	30,438,740	—	6,285,716	—	6,285,716	
<b>Business-type activities:</b>								
Water & wastewater	10,782,265	—	10,782,265	—	—	—	—	
Storage tank maintenance	732,388	1,079,350	20,162	—	—	367,124	367,124	
Outdoor stewardship & land conservation	857	—	82,063	—	—	81,206	81,206	
General & administrative	123,799	27,108,477	51,592,780	—	—	78,577,458	78,577,458	
Total business-type activities	11,639,309	28,187,827	62,477,270	—	—	79,025,788	79,025,788	
Total primary government	\$ 37,459,541	29,855,035	92,916,010	—	6,285,716	79,025,788	85,311,504	
Component Unit:								
Georgia Environmental Loan Acquisition Corporation	\$ 2,618,351	1,198,877	1,283,805	—				(135,669)
Total Component Units	\$ 2,618,351	1,198,877	1,283,805	—				
General revenues:								
Unrestricted investment earnings					\$ 799,364	—	799,364	—
Miscellaneous					122,270	350	122,620	4,815
Transfers					(8,084,653)	8,084,653	—	—
Total general revenues and transfers					(7,163,019)	8,085,003	921,984	(130,854)
<b>Change in net position</b>					\$ (877,303)	87,110,791	86,233,488	(130,854)
Net position – July 1					47,258,413	2,387,078,153	2,434,336,566	81,326,081
Net position – June 30					\$ 46,381,110	2,474,188,944	2,520,555,024	81,195,227

See accompanying notes to basic financial statements.

**GEORGIA ENVIRONMENTAL FINANCE AUTHORITY**  
(A Component Unit of the State of Georgia)

**Balance Sheet**  
**Governmental Funds**  
June 30, 2020

Assets	General	Weatherization Assistance Program	Clean Water SRF Administration	Drinking Water SRF State Program Setasides	Drinking Water SRF Local Assistance Setasides	Drinking Water SRF Administration	Appalachian Regional Commission	Nonmajor Governmental Funds	Total Governmental Funds
Cash	\$ 2,781,472	—	7,243	—	—	34,442	—	153,935	2,977,092
Investments	17,406,268	—	22,690,370	—	—	3,925,947	—	2,546,074	46,568,659
Due from other governments	477,593	1,364,453	495,754	327,847	1,112,025	107,960	183,004	84,838	4,153,474
Due from other funds	3,374,006	—	—	—	—	—	—	41,532	3,415,538
Other assets	2,870	—	—	—	—	—	—	—	2,870
<b>Total assets</b>	<b>\$ 24,042,209</b>	<b>1,364,453</b>	<b>23,193,367</b>	<b>327,847</b>	<b>1,112,025</b>	<b>4,068,349</b>	<b>183,004</b>	<b>2,826,379</b>	<b>57,117,633</b>
<b>Liabilities and Fund Balances</b>									
Liabilities:									
Accounts payable and accrued liabilities	\$ 783,100	531,584	5,848	327,847	1,112,025	81,980	145,721	84,838	3,072,943
Due to other funds	102,100	820,359	198,554	—	—	267,671	37,283	42,282	1,468,249
<b>Total liabilities</b>	<b>885,200</b>	<b>1,351,943</b>	<b>204,402</b>	<b>327,847</b>	<b>1,112,025</b>	<b>349,651</b>	<b>183,004</b>	<b>127,120</b>	<b>4,541,192</b>
Fund balances:									
Restricted for grant programs	—	12,510	—	—	—	—	—	2,699,259	2,711,769
Restricted for loan programs	10,722,800	—	22,988,965	—	—	3,718,698	—	—	37,430,463
Unassigned	12,434,209	—	—	—	—	—	—	—	12,434,209
<b>Total fund balances</b>	<b>23,157,009</b>	<b>12,510</b>	<b>22,988,965</b>	<b>—</b>	<b>—</b>	<b>3,718,698</b>	<b>—</b>	<b>2,699,259</b>	<b>52,576,441</b>
<b>Total liabilities and fund balances</b>	<b>\$ 24,042,210</b>	<b>1,364,453</b>	<b>23,193,367</b>	<b>327,847</b>	<b>1,112,025</b>	<b>4,068,349</b>	<b>183,004</b>	<b>2,826,379</b>	

Amounts reported for governmental activities in the statement of net position are different because:

Capital assets, net of accumulated depreciation, used in governmental activities are not financial resources and, therefore, are not reported in governmental funds.	132,977
Deferred outflows of resources used as contributions related to other postemployment benefits are not reported in governmental funds	208,925
Deferred outflows of resources used as contributions related to pensions are not reported in governmental funds	816,956
Deferred inflows of resources used to accumulate other postemployment benefits valuation changes are not reported in governmental funds	(1,755,956)
Deferred inflows of resources used to accumulate pension valuation changes are not reported in governmental funds	(379,883)
Long-term liabilities are not due and payable in the current period and, therefore, are not reported in governmental funds:	
Net OPEB asset	309,978
Compensated absences	(463,839)
Net OPEB liability	(941,589)
Net pension liability	(4,122,900)
Net position of governmental activities	<b>\$ 46,381,110</b>

See accompanying notes to basic financial statements.

# GEORGIA ENVIRONMENTAL FINANCE AUTHORITY

(A Component Unit of the State of Georgia)

## Statement of Revenues, Expenditures, and Changes in Fund Balances

### Governmental Funds

Year ended June 30, 2020

	General	Weatherization Assistance Program	Clean Water SRF Administration	Drinking Water SRF State Program Setasides	Drinking Water SRF Local Assistance Setasides	Drinking Water SRF Administration	Appalachian Regional Commission	Nonmajor Governmental Funds	Total Governmental Funds
Revenues:									
State appropriations	\$ 809,755	—	—	—	—	—	—	—	809,755
State general obligation bond proceeds	9,500,000	—	—	—	—	—	—	—	9,500,000
Administrative fees	330,734	—	756,738	—	—	579,736	—	—	1,667,208
Grant revenues	2,272,804	7,071,609	—	2,644,857	3,571,134	—	3,564,833	958,887	20,084,124
Interest income on investments	384,209	—	358,089	—	—	57,066	—	44,861	844,225
Miscellaneous	122,270	—	—	—	—	—	—	—	122,270
Total revenues	13,419,772	7,071,609	1,114,827	2,644,857	3,571,134	636,802	3,564,833	1,003,748	33,027,582
Expenditures:									
Current:									
General government	5,900,747	—	—	—	—	—	—	—	5,900,747
Water and wastewater programs	1,999,755	—	102,323	2,644,857	3,571,134	264,575	3,564,833	295,350	12,442,827
Energy programs	—	7,501,620	—	—	—	—	—	665,007	8,166,627
Total expenditures	7,900,502	7,501,620	102,323	2,644,857	3,571,134	264,575	3,564,833	960,357	26,510,201
Excess of revenues over (under) expenditures	5,519,270	(430,011)	1,012,504	—	—	372,227	—	43,391	6,517,381
Other Financing Sources (Uses):									
Transfers in	4,538,090	399,243	185,766	—	—	145,018	—	14	5,268,131
Transfers out	(10,844,049)	—	(202,954)	—	—	(277,903)	—	(2,027,878)	(13,352,784)
Total other financing sources and (uses)	(6,305,959)	399,243	(17,188)	—	—	(132,885)	—	(2,027,864)	(8,084,653)
Net change in fund balances	(786,689)	(30,768)	995,316	—	—	239,342	—	(1,984,473)	(1,567,272)
Fund balances – July 1	23,943,698	43,278	21,993,649	—	—	3,479,356	—	4,683,732	54,143,713
Fund balances – June 30	\$ 23,157,009	12,510	22,988,965	—	—	3,718,698	—	2,699,259	52,576,441

See accompanying notes to basic financial statements.

**GEORGIA ENVIRONMENTAL FINANCE AUTHORITY**

(A Component Unit of the State of Georgia)

**Reconciliation of the Statement of Revenues, Expenditures,  
and Changes in Fund Balances of Governmental Funds to the Statement of Activities**

Year ended June 30, 2020

Net change in fund balances - total governmental funds	\$ (1,567,272)
--	----------------

Amounts reported for governmental activities in the statement of activities are different because:

Governmental funds report capital outlays as expenditures. However, in the statement of activities the cost of those assets is allocated over their estimated useful lives and reported as depreciation expense.

Depreciation Expense	(83,083)
----------------------	----------

Expenses related to the change in accrued vacation reported in the governmental activities do not require the use of current financial resources and therefore are not reported as expenditures for governmental funds.	(58,688)
---	----------

Repayment of long-term debt is reported as an expenditure in governmental funds, but the repayment reduces long-term liabilities in the statement of net position. In the current year, these amounts consist of:

Changes in the other postemployment benefits liability and related amounts	670,039
Changes in the net pension liability and related amounts	<u>161,701</u>

Change in net position of governmental activities	<u><u>\$ (877,303)</u></u>
---	----------------------------

See accompanying notes to basic financial statements.



# GEORGIA ENVIRONMENTAL FINANCE AUTHORITY

(A Component Unit of the State of Georgia)

## Statement of Net Position

### Enterprise Funds

June 30, 2020

Assets	Georgia Fund	Georgia Reservoir Fund	Clean Water State Revolving Loan Fund	Clean Water State Match Revolving Loan Fund	Drinking Water State Revolving Loan Fund	Drinking Water State Match Revolving Loan Fund	Nonmajor Enterprise Funds	Total Enterprise Funds
Current assets:								
Cash	\$ —	—	2,066,258	1,520,751	1,105,697	23,322	84,671	4,800,699
Investments	193,585,735	6,374,919	463,113,532	150,158,635	139,598,723	60,708,255	2,720,289	1,016,260,088
Due from other governments	30,455	1,743,462	—	—	33,013	—	1,605	1,808,535
Due from other funds	750	—	76,915	—	25,185	—	—	102,850
Accrued interest receivable	1,163,230	620,988	201,866	12,949	46,122	9,022	—	2,054,177
Total current assets	194,780,170	8,739,369	465,458,571	151,692,335	140,808,740	60,740,599	2,806,565	1,025,026,349
Noncurrent assets:								
Loans receivable	300,362,472	88,654,156	749,572,554	89,303,731	184,219,653	41,053,873	—	1,453,166,439
Total noncurrent assets	300,362,472	88,654,156	749,572,554	89,303,731	184,219,653	41,053,873	—	1,453,166,439
Total assets	495,142,642	97,393,525	1,215,031,125	240,996,066	325,028,393	101,794,472	2,806,565	2,478,192,788
Liabilities								
Accounts payable and accrued liabilities	7,748	154,649	454,982	—	179,126	—	71,737	868,242
Due to other funds	172,465	503,350	319,880	—	986,710	—	67,734	2,050,139
Retainage payable	—	1,085,463	—	—	—	—	—	1,085,463
Total liabilities	180,213	1,743,462	774,862	—	1,165,836	—	139,471	4,003,844
Net Position								
Restricted	—	—	1,214,256,263	240,996,066	323,862,557	101,794,472	1,735,964	1,882,645,322
Unrestricted	494,962,429	95,650,063	—	—	—	—	931,130	591,543,622
Total net position	\$ 494,962,429	95,650,063	1,214,256,263	240,996,066	323,862,557	101,794,472	2,667,094	2,474,188,944

See accompanying notes to basic financial statements.

# GEORGIA ENVIRONMENTAL FINANCE AUTHORITY

(A Component Unit of the State of Georgia)

## Enterprise Funds Statement of Revenues, Expenses, and Changes in Net Position Year ended June 30, 2020

	Georgia Fund	Georgia Reservoir Fund	Clean Water State Revolving Loan Fund	Clean Water State Match Revolving Loan Fund	Drinking Water State Revolving Loan Fund	Drinking Water State Match Revolving Loan Fund	Nonmajor Enterprise Funds	Total Enterprise Funds
Operating Revenues:								
Charges for services – interest income on loans receivable	\$ 6,462,077	634,560	14,567,989	2,138,675	2,542,040	550,442	—	26,895,783
Administrative and preventative maintenance fees	212,694	—	—	—	—	—	1,079,350	1,292,044
State contract revenues	—	1,949,640	—	—	—	—	—	1,949,640
Contributions and donations	—	—	—	—	—	—	82,063	82,063
Miscellaneous	198	—	—	—	—	—	152	350
Total operating revenue	6,674,969	2,584,200	14,567,989	2,138,675	2,542,040	550,442	1,161,565	30,219,880
Operating Expenses:								
Water and wastewater programs	132,275	1,949,640	4,592,697	—	4,107,653	—	—	10,782,265
Storage tank maintenance programs	—	—	—	—	—	—	731,966	731,966
General and administrative	110,448	3,655	2	6,655	—	2,389	1,929	125,078
Total operating expenses	242,723	1,953,295	4,592,699	6,655	4,107,653	2,389	733,895	11,639,309
Operating income (loss)	6,432,246	630,905	9,975,290	2,132,020	(1,565,613)	548,053	427,670	18,580,571
Nonoperating Revenues:								
Federal grant contributions	—	—	26,865,000	—	17,764,421	—	—	44,629,421
Interest income on investments	2,972,632	116,065	7,262,239	2,348,249	2,117,068	953,594	46,299	15,816,146
Total nonoperating revenue	2,972,632	116,065	34,127,239	2,348,249	19,881,489	953,594	46,299	60,445,567
Income before transfers	9,404,878	746,970	44,102,529	4,480,269	18,315,876	1,501,647	473,969	79,026,138
Transfers in	—	—	987,446	6,014,085	1,339,722	5,449,208	1,628,621	15,419,082
Transfers out	(2,574,373)	—	(1,714,395)	(987,446)	(310,233)	(1,339,722)	(408,260)	(7,334,429)
Changes in net position	6,830,505	746,970	43,375,580	9,506,908	19,345,365	5,611,133	1,694,330	87,110,791
Total net position – July 1	488,131,924	94,903,093	1,170,880,683	231,489,158	304,517,192	96,183,339	972,764	2,387,078,153
Total net position – June 30	\$ 494,962,429	95,650,063	1,214,256,263	240,996,066	323,862,557	101,794,472	2,667,094	2,474,188,944

See accompanying notes to basic financial statements.

# GEORGIA ENVIRONMENTAL FINANCE AUTHORITY

(A Component Unit of the State of Georgia)

## Statement of Cash Flows – Proprietary Fund Types – Enterprise Funds

Year ended June 30, 2020

	Georgia Fund	Georgia Reservoir Fund	Clean Water State Revolving Loan Fund	Clean Water State Match Revolving Loan Fund	Drinking Water State Revolving Loan Fund	Drinking Water State Match Revolving Loan Fund	Nonmajor Enterprise Funds	Total Enterprise Funds
Cash flows from operating activities:								
Interest payments received on loans receivable	\$ 6,497,846	194,636	15,728,719	2,328,195	2,719,405	595,357	—	28,064,158
Administrative fee payments	212,694	—	—	—	—	—	1,079,350	1,292,044
Contributions from Georgia citizens	—	—	—	—	—	—	82,063	82,063
State contract payments	—	1,949,640	—	—	—	—	—	1,949,640
Payments to service providers	(329,090)	(1,953,294)	(4,439,150)	(6,655)	(4,257,833)	(2,389)	(758,937)	(11,747,348)
Internal activity – payments from other funds	—	240,064	—	550,389	93,470	1,059,914	30,406	1,974,243
Internal activity – payments to other funds	(302,122)	(240,064)	(59,751)	—	—	—	—	(601,937)
Miscellaneous receipts and changes in due from other governments	(28,857)	—	—	—	(33,013)	—	54,914	(6,956)
Net cash provided by (used in) operating activities	6,050,471	190,982	11,229,818	2,871,929	(1,477,971)	1,652,882	487,796	21,005,907
Cash flows from noncapital financing activities:								
Federal grant contributions	—	—	26,865,000	—	17,764,421	—	—	44,629,421
Transfers in	—	—	987,446	6,014,085	1,339,722	5,449,208	1,628,621	15,419,082
Transfers out	(2,574,373)	—	(1,714,395)	(987,446)	(310,233)	(1,339,722)	(408,260)	(7,334,429)
Net cash provided by (used in) noncapital financing activities	(2,574,373)	—	26,138,051	5,026,639	18,793,910	4,109,486	1,220,361	52,714,074
Cash flows from investing activities:								
Interest income on investments	2,972,632	116,065	7,262,239	2,348,249	2,117,068	953,594	46,299	15,816,146
Originations of and advances on loans receivable	(20,943,109)	(2,633,592)	(78,491,275)	(5,374,290)	(21,840,571)	(5,138,975)	—	(134,421,812)
Principal payments received on loans receivable	30,405,894	427,767	63,067,529	6,382,105	11,872,390	2,623,339	—	114,779,024
Net cash provided by (used in) investing activities	12,435,417	(2,089,760)	(8,161,507)	3,356,064	(7,851,113)	(1,562,042)	46,299	(3,826,642)
Net increase (decrease) in cash and cash equivalents	15,911,515	(1,898,778)	29,206,362	11,254,632	9,464,826	4,200,326	1,754,456	69,893,339
Cash and cash equivalents at beginning of year	177,674,220	8,273,697	435,973,428	140,424,754	131,239,594	56,531,251	1,050,504	951,167,448
Cash and cash equivalents at end of year	\$ 193,585,735	6,374,919	465,179,790	151,679,386	140,704,420	60,731,577	2,804,960	1,021,060,787
Reconciliation to the statement of net position:								
Cash	\$ —	—	2,066,258	1,520,751	1,105,697	23,322	84,671	4,800,699
Investments	193,585,735	6,374,919	463,113,532	150,158,635	139,598,723	60,708,255	2,720,289	1,016,260,088
	\$ 193,585,735	6,374,919	465,179,790	151,679,386	140,704,420	60,731,577	2,804,960	1,021,060,787
Reconciliation of operating income (loss) to net cash provided by (used in) operating activities:								
Operating income (loss)	\$ 6,432,246	630,905	9,975,290	2,132,020	(1,565,613)	548,053	427,670	18,580,571
Change in assets and liabilities:								
Due from other governments	(29,056)	—	—	—	(33,013)	—	54,762	(7,307)
Accrued interest receivable	35,770	(439,923)	1,160,730	189,520	177,365	44,915	—	1,168,377
Due from other funds	—	240,064	—	550,389	93,470	1,059,914	30,406	1,974,243
Due to other funds	(302,122)	(240,064)	(59,751)	—	—	—	—	(601,937)
Accrued liabilities	(86,367)	—	153,549	—	(150,180)	—	(25,042)	(108,040)
Net cash provided by (used in) operating activities	\$ 6,050,471	190,982	11,229,818	2,871,929	(1,477,971)	1,652,882	487,796	21,005,907

See accompanying notes to basic financial statements.

# GEORGIA ENVIRONMENTAL FINANCE AUTHORITY

(A Component Unit of the State of Georgia)

## Notes to Basic Financial Statements

June 30, 2020

### (1) Summary of Significant Accounting Policies

#### (a) Organization

The Georgia Environmental Finance Authority (the “Authority”) was created by an Act of the State of Georgia (the “State”) in 1986 as the successor agency to the Georgia Development Authority Environmental Facilities Program. The primary mission of the Authority is to provide funding to eligible municipalities, counties, water and sewer authorities, and solid waste authorities in the state for construction and expansion of public water, sewer, and solid waste facilities.

The Governor of the State of Georgia appoints eight (8) members of the Authority’s Board and three (3) ex-officio members are designated by the Authority’s enabling legislation. Due to the extent of its fiscal dependency on the State, the Authority is considered a component unit of the State.

The Authority has control over the Division of Energy Resources (the “DOER”), which provides administration for statewide energy conservation programs including weatherization of homes for low income citizens and retrofitting of HVAC systems for schools and other state facilities.

Additionally, the Authority has control over the Clean Water and Drinking Water State Revolving Loan Fund (the “SRF”), which was previously administered by the Georgia Environmental Protection Division (the “EPD”). EPD retained compliance responsibility for capitalization grants issued by the United States Environmental Protection Agency (the “EPA”) applicable to Federal fiscal years 1988-1993 until such grants were fully expended. The Authority is the recipient of and is responsible for the administration of capitalization grants applicable to Federal fiscal years 1994 and beyond. The Authority and EPD have signed a reciprocal agreement concerning technical and financial administration of the SRF. This agreement places ownership of the fund with the Authority in accordance with Sections 12-5-38.1 and 50-23-5 of the *Official Code of Georgia Annotated* (the “OCGA”). As a result, the full amount of assets, liabilities, and net position of the fund are included in the financial statements of the Authority in the Clean Water SRF and in the Drinking Water SRF.

The SRF was initially established for the purpose of making loans to local governments for construction of publicly owned wastewater treatment facilities and was funded through capitalization grants from EPA under the authority of the Clean Water Act. In 1996, the U.S. Congress passed the Safe Drinking Water Act and added a Drinking Water SRF program. The program was established for the purpose of making loans to local governments for construction of publicly owned water supply facilities and is funded through

# GEORGIA ENVIRONMENTAL FINANCE AUTHORITY

(A Component Unit of the State of Georgia)

## Notes to Basic Financial Statements

June 30, 2020

capitalization grants from the EPA under the authority of the Safe Drinking Water Act. To receive capitalization grants from both programs, a recipient state must agree to provide state funds for qualifying projects equal to 20% of the capitalization grant amount. In order to provide the matching requirement for the Clean Water SRF program, the Authority has dedicated qualifying loans from its existing state funded loan portfolio and certain interest earnings on loan repayments and transferred these loans and interest earnings to the SRF. In some instances, the matching requirement is met by amounts appropriated, and paid, by the state, the Authority's current method for meeting the 20% match requirement. The results of these transactions are displayed on the financial statements of the major enterprise funds – the Clean Water State Revolving Loan Fund, the Clean Water State Match Revolving Loan Fund, the Drinking Water State Revolving Loan Fund, and the Drinking Water State Match Revolving Loan Fund.

Effective July 1, 1995, the Fuel Storage Tank Management Group (the "FST") formerly part of the EPD was brought under the control of the Authority. This unit is engaged in the disposal and/or remediation of state-owned fuel tanks to mandated EPA standards. Therefore, local governments do not benefit directly from this program. Pursuant to the bond issuance from which the proceeds to fund FST remediation efforts were derived, the Authority is not authorized to receive and expend bond funds for the program. Thus, the Authority has entered into an agreement with the Georgia State Financing and Investment Commission (the "GSFIC") and the Georgia Building Authority (the "GBA") to act as agents to receive and expend funds under this program. However, the Authority administers this program and determines fund recipients. GSFIC and GBA only act as receiving and paying agents. Therefore, the only activity reflected on the Authority's books is for the cost of the operation of the unit. FST bond funds received by GSFIC and expended by GBA were not accounted for on the Authority's books prior to fiscal year 2009. Effective fiscal year 2009, the Authority began reporting activity of the FST and that activity is reflected in the nonmajor enterprise fund – Storage Tank Maintenance Fund.

In 2010, the Authority's governing legislation was amended to provide for the creation of subsidiary corporations to carry out any of its corporate purposes and to permit it to transfer to the State of Georgia any funds not needed for its corporate purposes. In July 2010, the Authority created the Georgia Environmental Loan Acquisition Corporation (the "Corporation") as a subsidiary organization pursuant to such provisions of law for the purpose of acquiring a portion of the Authority's loan portfolio and issuing bonds secured by the acquired loans to finance their purchase.

During fiscal year 2015, the Authority agreed to become the Registered State Basic Agency (RSBA) for the U. S. Appalachian Regional Commission (ARC). Under this agreement, the Authority receives federal funds to make grants to local governments for construction of or upgrades to wastewater treatment facilities specifically in the Appalachia region of Georgia.

# GEORGIA ENVIRONMENTAL FINANCE AUTHORITY

(A Component Unit of the State of Georgia)

## Notes to Basic Financial Statements

June 30, 2020

*Reporting Entity* – Component units are legally separate organizations for which the State's or Authority's elected or appointed officials are financially accountable. In accordance with criteria in GASB Statements Nos. 14, 39 and 61, the Authority qualifies for treatment as a component unit of the State of Georgia; therefore, the Authority's financial statements are included in the State of Georgia's combined financial statements as a discretely presented component unit.

### **Discretely Presented Component Unit**

Financial accountability is the ability of the Authority to appoint a voting majority of an organization's governing board and to impose its will upon the organization or when there exists the potential for the organization to provide specific financial benefits or impose specific financial burdens on the primary government. When the Authority does not appoint a voting majority of organization's governing body, GASB standards require inclusion in the financial reporting entity if an organization is fiscally dependent upon the Authority, its resources are held for the direct benefit of the Authority or can be accessed by the Authority, and a potential financial benefit or burden relationship exists or the relationship is such that it would be misleading to exclude it. In accordance with GASB Statements No. 14 and 61, the Corporation qualifies for treatment as a component unit because it is a legally separate, tax-exempt organization, the majority of whose board is appointed by the Authority, for which the Authority can impose its will on the Corporation by virtue of having the same management personnel, and whose economic resources are directly accessible by the Authority. As such, the Authority presents within these statements the Corporation as a discretely presented component unit.

The Statement of Net Position and the Statement of Revenues, Expenses, and Changes in Net Position of the Corporation are reported discretely in the Authority's financial statements as required by government accounting standards. Complete separate financial statements for the Corporation may be obtained at Director, Fiscal Services Division, 233 Peachtree Street, NE, Harris Tower, Suite 900, Atlanta, GA 30303-1506.

### **(b) Government-Wide and Fund Financial Statements**

The Authority presents government-wide financial statements which are prepared using the accrual basis of accounting and the economic resources measurement focus. Government-wide financial statements (i.e. the statement of net position and the statement of activities) do not provide information by fund, but distinguish between the Authority's governmental activities and business type activities. Significantly, the statement of net position includes noncurrent assets and liabilities, and deferred outflows and inflows of

# GEORGIA ENVIRONMENTAL FINANCE AUTHORITY

(A Component Unit of the State of Georgia)

## Notes to Basic Financial Statements

June 30, 2020

resources, and the government-wide statement of activities reflects depreciation expenses on the Authority's capital assets and changes in long-term liabilities and deferred outflows and inflows of resources. Also, for the most part, the effect of the interfund activity is removed from these statements. Net position in the statement of net position is distinguished between amounts invested in capital assets (net of any related debt), amounts that are restricted for use by third parties or outside requirements, and amounts that are unrestricted.

The statement of activities demonstrates the degree to which direct expenses of a given function or segment is offset by program revenues. Direct expenses are those that are clearly identifiable with a specific function or segment. Program revenues include 1) charges to customers who purchase, use, or benefit from the services provided by a given function or segment and 2) grants and contributions that are restricted to meeting the operational or capital requirements of a particular function or segment, and 3) interest income that is restricted for use on a particular function or segment. Unrestricted interest income and other items not properly included among program revenues are reported as general revenues.

In addition to the government-wide financial statements, the Authority has prepared separate financial statements for governmental funds and proprietary funds. Governmental fund financial statements use the modified accrual basis of accounting and the current financial resources measurement focus and proprietary fund financial statements use the accrual basis of accounting and the economic resources measurement focus.

### **(c) *Measurement Focus, Basis of Accounting, and Financial Statement Presentation***

The government-wide financial statements are reported using the economic resources measurement focus and the accrual basis of accounting, as are the proprietary fund financial statements. Revenues are recorded when earned and expenses are recorded when a liability is incurred, regardless of the timing of related cash flows. Grants and similar items are recognized as revenue as soon as all eligibility requirements have been met.

Governmental fund financial statements are reported using the current financial resources measurement focus and the modified accrual basis of accounting. Revenues are recognized as soon as they are considered measurable and available. Revenues are considered available when they are collectible within the current period or soon enough thereafter to pay liabilities of the current period. For this purpose, the Authority considers revenues to be available if they are collected within 90 days of the end of the current fiscal year. Expenditures generally are recorded when a liability is incurred, as under usual accrual accounting. Entitlements and shared revenues are recorded at the time of receipt or earlier if the susceptible to accrual criteria are met. Expenditure-driven grants



# GEORGIA ENVIRONMENTAL FINANCE AUTHORITY

(A Component Unit of the State of Georgia)

## Notes to Basic Financial Statements

June 30, 2020

are recognized as revenue when the qualifying expenditures have been incurred and all other grant certifications and requirements have been met.

The Authority reports the following major governmental funds:

General Fund – The General Fund is the general operating fund of the Authority. It is used to account for all financial resources except those required to be accounted for in another fund.

Weatherization Assistance Program Fund – This fund is used to account for the Authority's grants to local governments and nonprofit entities to be used for the weatherization of low- and moderate-income citizen's homes, as well as aid in paying utility bills for these citizens. Part of this program is known as the Integrated Resources Program (the "IRP") and is funded by contributions from the Georgia Power Company pursuant to an order of the Georgia Public Service Commission. Other financing is provided by Federal grants from the Department of Energy and the Department of Health and Human Services and petroleum violation escrow funds.

Clean Water SRF Administration Fund – This fund is used to account for assets held by the Authority for the future administration of the Clean Water State Revolving Loan Fund program. The assets were collected from loan origination fees and are to be used to administer the monitoring of projects funded by loans to local governments for waste water treatment plants.

Drinking Water SRF State Program Setasides Fund - This fund is used to account for the Authority's "set aside" grants used for various safe drinking water projects. Financing is provided through the Federal Drinking Water capitalization grant. States can use 10% of their capitalization grants to provide funding for certain activities that aid state programs such as administration of the Public Water Supervision Program (the "PWSS").

Drinking Water SRF Local Assistance Setasides Fund - This fund is used to account for the Authority's "set aside" grants used for various safe drinking water projects. Financing is provided through the Federal Drinking Water capitalization grant. States may provide assistance, including technical assistance, to public water systems as part of a capacity development strategy under Section 1420 (c) of the Act. States may use up to 15% of the capitalization grant amount for these activities, provided not more than 10% of the capitalization grant amount is used for any one activity. This fund accounts for local assistance to various private and public contractors.

# GEORGIA ENVIRONMENTAL FINANCE AUTHORITY

(A Component Unit of the State of Georgia)

## Notes to Basic Financial Statements

June 30, 2020

Drinking Water SRF Administration Fund – This fund is used to account for assets held by the Authority for the future administration of the Drinking Water State Revolving Loan Fund program. The assets were collected from loan origination fees and are to be used to administer the monitoring of projects funded by loans to local governments for water supply projects.

Appalachian Regional Commission Fund – This fund is used to account for federal funds awarded to recipients in the State of Georgia's high priority Appalachia development area. Projects must meet or address certain specific program goals to: (1) increase job opportunities and per capita income in Appalachia to reach parity with the nation; (2) strengthen the capacity of the people of Appalachia to compete in the global economy; (3) develop and improve Appalachia's infrastructure to make the Region economically competitive; and (4) build the Appalachian Development Highway System to reduce Appalachia's isolation.

The Authority reports the following major enterprise funds:

Georgia Fund – This fund is used to account for loans to local governments for water, sewer, and solid waste improvements. Its revenues are derived from interest income on loans receivable and interest income on investments. The original funding for these loans is provided through state appropriations or general obligation bonds.

Georgia Reservoir Fund - This fund is used to account for activities and monies associated with grants and loans to governments specific to the construction of reservoirs and other eligible water supply operations and systems. Its revenues are derived from the interest income on loans receivable and interest income on investments. The original funding for these grants and loans is provided through state appropriations or general obligation bonds.

Clean Water State Revolving Loan Fund – This fund is used to account for loans to local governments for wastewater treatment projects. The original funding for these loans is provided through federal capitalization grants. The fund's revenues are derived from interest income on loans receivable and interest income on investments.

Clean Water State Match Revolving Loan Fund – This fund is used to account for the state's matching portion to provide for loans for wastewater treatment projects like the Clean Water State Revolving Loan Fund. The federal government requires the state to match 20% of the funds contributed to the Clean Water SRF in order to receive the full funding available for wastewater

# GEORGIA ENVIRONMENTAL FINANCE AUTHORITY

(A Component Unit of the State of Georgia)

## Notes to Basic Financial Statements

June 30, 2020

treatment projects. The original funding for these loans is provided by the State. The fund's revenues are derived from interest income on loans receivable and interest income on investments.

Drinking Water State Revolving Loan Fund – This fund is used to account for loans to local governments for water supply projects. These loans are intended to primarily fund projects which promote compliance with the Safe Drinking Water Act. The original funding for these loans is provided through federal capitalization grants. The fund's revenues are derived from interest income on loans receivable and interest income on investments.

Drinking Water State Match Revolving Loan Fund - This fund is used to account for the state's matching portion to provide for loans for drinking water treatment projects like the Drinking Water State Revolving Loan Fund. The federal government requires the state to match 20% of the funds contributed to the Drinking Water State Revolving Loan Fund in order to receive the full funding available for drinking water treatment projects. The original funding for these loans is provided by the state. The fund's revenues are derived from interest income on loans receivable and interest income on investments.

As a rule, the effect of interfund activity has been eliminated from the government-wide financial statements, except for the net activity between the governmental and business-type activities.

Proprietary funds distinguish operating revenues and expenses from nonoperating items. Operating revenues and expenses generally result from providing services in connection with the proprietary fund's principal ongoing operations. The principal operating revenue of each of the Authority's enterprise funds is interest income on loans outstanding and fee charges for providing training and technical assistance to UST and AST operators. Operating expenses for the enterprise funds include direct general and administrative expenses of administering the programs. All revenues and expenses not meeting this definition are reported as nonoperating revenues and expenses. General administrative overhead expenses are recorded in the general government function within the governmental activities.

When multiple resources are available for use, it is the Authority's policy to use resources in the following order: (1) restricted, (2) committed, (3) assigned, and (4) unassigned, for those items recorded within the governmental funds. For net position, restricted resources are used when available, prior to unrestricted resources. Nonspendable resources are utilized in accordance with requirements for those resources to be expended, i.e. billing terms, normal consumption, or payment schedules.

# GEORGIA ENVIRONMENTAL FINANCE AUTHORITY

(A Component Unit of the State of Georgia)

## Notes to Basic Financial Statements

June 30, 2020

**(d) Cash Equivalents**

For purposes of the statement of cash flows, all investments with original maturity dates of three months or less are considered cash equivalents.

**(e) Loans Receivable**

Loans receivable are stated at their unpaid principal balance less undisbursed portion of loans in process. Additionally, certain loan programs utilized by the Authority allow for forgiveness of a certain portion of the principal amount of the loan or provide a subsidized portion of the loan to communities who meet eligibility criteria to qualify as “disadvantaged” communities under federal poverty guidelines. The expected forgiven amount or subsidized portion has been expensed by the Authority as the overall loans are disbursed and this amount is not included in the loans receivable at year end.

The evaluation of the need for an allowance for loan losses is based on management’s evaluation of the loan portfolio, current economic conditions, payment history and other such factors which, in management’s judgment, deserve recognition in estimating loan losses. As of June 30, 2020, the Authority does not have a basis for establishing such a provision based on these criteria.

**(f) Interfund Activity**

All outstanding balances between funds are reported as due from/to other funds in the fund financial statements. Any residual balances outstanding between the governmental activities and business-type activities are reported in the government-wide financial statements as “internal balances.”

# GEORGIA ENVIRONMENTAL FINANCE AUTHORITY

(A Component Unit of the State of Georgia)

## Notes to Basic Financial Statements

June 30, 2020

### (g) *Due from Other Governments*

Due from other governments includes the following:

as of June 30, 2020	
<u>Entity or Entity Type</u>	<u>Amount</u>
Nonprofit Organizations	\$ 5,943
State of Georgia Local Governments	634,275
State of Georgia State Organizations	3,015,670
U. S. Appalachian Regional Commission	283,858
U. S. Department of Energy	288,317
U. S. Environmental Protection Agency	1,733,946
Total	<u>\$ 5,962,009</u>

### (h) *Capital Assets*

General capital assets are those assets not specifically related to activities reported in proprietary funds. These assets generally result from expenditures of governmental funds. The Authority reports these assets in the governmental activities' column of government-wide statement of net position but does not report these assets in the Authority's fund financial statements. All capital assets are capitalized at cost (or estimated historical cost) and updated for additions and retirements during the year. The Authority's capital assets include various types of computer equipment and furniture and fixtures and are reported in the applicable governmental or business-type activities columns in the government-wide financial statements. Capital assets are defined by the Authority as assets with an initial, individual cost of more than \$5,000 and an estimated useful life in excess of two years. Contributions or donations of capital assets received from federal, state, or local resources are recorded as contributions when received and are stated at acquisition value. Additions, improvements, and expenditures that significantly extend the useful life of an asset are capitalized. The costs of normal maintenance and repairs that do not add to the value of the asset or materially extend the asset's life are expensed and therefore not capitalized.

# GEORGIA ENVIRONMENTAL FINANCE AUTHORITY

(A Component Unit of the State of Georgia)

## Notes to Basic Financial Statements

June 30, 2020

Capital assets of the Authority are depreciated using the straight-line method over the following estimated useful lives:

<b>Asset</b>	<b>Years</b>
Computer equipment	5
Furniture and fixtures	5

### **(i) Investments**

Investments consist of funds on deposit in the Georgia Fund 1 and the Georgia Fund 1 Plus, which are State of Georgia investment pools. The Georgia Fund 1 and Georgia Fund 1 Plus are external investment pools managed by the State of Georgia's Office of the State Treasurer. The Georgia Fund 1 and Georgia Fund 1 Plus, created by OCGA 36-83-8, are stable asset value investment pools, which follow Standard and Poor's criteria for AAAf rated money market funds and are regulated by the Georgia Office of the State Treasurer. The pools are not registered with the SEC as an investment company. The pools' primary objectives are safety of capital, investment income, liquidity and diversification while maintaining principal (\$1 per share value). The asset value is calculated weekly to ensure stability. The pools distribute earnings (net of management fees) on a monthly basis and determine participants' shares sold and redeemed based on \$1 per share. The pools also adjust the values of their investments to fair value as of year-end, and the Authority's investments in the Georgia Fund 1 and Georgia Fund 1 Plus are reported at fair value.

### **(j) Income Taxes**

The Authority is exempt from Federal income taxes as an integral part of a state government. Accordingly, no provision for income taxes has been recorded in the accompanying financial statements.

### **(k) Compensated Absences**

It is the Authority's policy to permit employees to accumulate earned but unused vacation and sick pay benefits. No liability is reported for unpaid accumulated sick leave because the payment of the benefits is contingent upon any future illness of an employee. No cash payments for accumulated sick leave are made to employees upon their retirement or termination of employment.

# GEORGIA ENVIRONMENTAL FINANCE AUTHORITY

(A Component Unit of the State of Georgia)

## Notes to Basic Financial Statements

June 30, 2020

Vacation benefits are accrued as a liability as the benefits are earned if the employees' rights to receive compensation are attributable to services already rendered and it is probable that the employer will compensate the employees for the benefits through paid time-off or some other means. All compensated absence liabilities include salary-related payments, where applicable.

The total compensated absence liability is reported on the government-wide financial statements. Proprietary funds report the total compensated liability in each individual fund at the fund reporting level. Governmental funds report the compensated absence liability at the fund reporting level only "when due."

### **(l) Risk Management**

The Authority is exposed to various risks of loss related to torts, theft of, damage to, and destruction of assets; errors and omissions; injuries to employees; workers' compensation; and natural disasters.

The Authority is a member of the State of Georgia Insurance Fund, a public entity risk pool currently operating as a common risk management and insurance program for various state agencies. The Authority pays an annual premium to the state for its insurance coverage. For the year ended June 30, 2020, the Authority paid premiums totaling \$33,268, which included premiums for cyber insurance.

### **(m) Fund Equity**

(1) Government-wide statements – Equity is classified as net position and displayed in three components:

- (a) Investment in capital assets – Consists of capital assets including restricted capital assets, net of accumulated depreciation and reduced by the outstanding balances of any bonds, mortgages, notes, or other debt attributable to the acquisition, construction, or improvement of those assets, if any.
- (b) Restricted net position – Consists of net position with constraints placed on the use either by (a) external groups such as creditors, grantors, contributors, or laws or regulations of other governments; or (b) law through constitutional provisions or enabling legislation.
- (c) Unrestricted net position – All other assets that do not meet the definition of "restricted" or "investment in capital assets."

# GEORGIA ENVIRONMENTAL FINANCE AUTHORITY

(A Component Unit of the State of Georgia)

## Notes to Basic Financial Statements

June 30, 2020

(2) Fund financial statements - Governmental fund equity is classified as fund balance. Fund balance can have one of five primary classifications: (1) nonspendable, (2) restricted, (3) committed, (4) assigned or (5) unassigned. Nonspendable fund balance includes amounts that cannot be spent and are, therefore, not included in the current year appropriation. Restricted fund balance includes amounts that are restricted to very specific purposes and cannot be redeployed for other purposes. The Authority considers restricted first and then unrestricted amounts spent when expenditures have been incurred for purposes for which both restricted and unrestricted fund balance is available. These restrictions are either externally imposed by outside parties or by constitutional provisions or enabling legislation. Committed fund balance represents amounts that have internally imposed restrictions mandated by formal action of the Authority's Board, with removal of the commitment only if by formal action of the Authority's Board. Assigned fund balance represents amounts that are constrained by the Authority's intent that they will be used for specific purposes which may be so designated by the Authority's Executive Director, as appointed by the Board, or governing Board. The Authority fund equity balances are comprised of restricted and unassigned amounts. Amounts restricted represent appropriated amounts provided by the State to execute certain grant programs of the Authority and general obligation bond proceeds of the state provided to be a match resource to the federally funding state revolving loan funds. Unassigned fund balance represents residual amounts that are available for further appropriation and expenditure for general governmental purposes. Unassigned fund balance is only available for the Authority's General Fund. Proprietary fund equity is classified the same as in the government-wide statements.

### **(n) Management Estimates**

The preparation of financial statements in conformity with accounting principles generally accepted within the United States of America requires management to make estimates and assumptions that affect the reported amounts of assets, deferred outflows of resources, liabilities and deferred inflows of resource and the reported amount of revenues and expenditures/expenses during the reporting period. Actual results could differ from those estimates.



# GEORGIA ENVIRONMENTAL FINANCE AUTHORITY

(A Component Unit of the State of Georgia)

## Notes to Basic Financial Statements

June 30, 2020

### (o) *Future Accounting Pronouncements*

The Authority and its component unit will adopt the following new accounting pronouncements in future years, if applicable:

Statement		Effective Date
Statement Applicability		June 30
No. 87	Leases	2022
No. 89	Accounting for Interest Cost Incurred before the End of a Construction Period	2022
No. 90	Majority Equity Interests-an amendment of GASB Statements No. 14 and No. 61	2021
No. 91	Conduit Debt Obligations	2023
No. 92	Omnibus 2020	2022
No. 93	Replacement of Interbank Offered Rates	2022
No. 94	Public-Private and Public-Public Partnerships and Availability Payment Arrangements	2023
No. 96	Subscription-Based Information Technology Arrangements	2023
No. 97	Certain Component Unit Criteria, and Accounting and Financial Reporting for Internal Revenue Code Section 457 Deferred Compensation Plans-an amendment of GASB Statements No. 14 and No. 84, and a supersession of GASB Statement No. 32	2022

Management is in the process of determining the effect, if any, that the adoption of these Statements will have on the Authority's or its component unit's financial position or the disclosures in its financial statements.

### (p) *Pensions*

For purposes of measuring the net pension liability, deferred outflows of resources and deferred inflows of resources related to pensions, and pension expense, information about the fiduciary net position of the Employees' Retirement System (ERS) and additions to/deductions from ERS's fiduciary net position have been determined on the same basis as they are reported by ERS. For

# GEORGIA ENVIRONMENTAL FINANCE AUTHORITY

(A Component Unit of the State of Georgia)

## Notes to Basic Financial Statements

June 30, 2020

this purpose, benefit payments (including refunds of employee contributions) are recognized when due and payable in accordance with the benefit terms. Investments are reported at fair value.

### ***(q) Other Post-employment Benefits***

For purposes of measuring the net OPEB liability (asset), deferred outflows of resources and deferred inflows of resources related to OPEB, and OPEB expense, information about the fiduciary net position of the Georgia State Employees Postemployment Benefit Fund (State OPEB Fund) and the State Employees' Assurance Department Retired and Vested Inactive Members Trust Fund (SEAD-OPEB) and additions to/deductions from the State OPEB Fund's and SEAD-OPEB's fiduciary net position have been determined on the same basis as they are reported by the State OPEB Fund and SEAD-OPEB. For this purpose, benefit payments are recognized when due and payable in accordance with the benefit terms. Investments are reported at fair value.

### **(2) Budgetary Information**

The Authority does not have a budget directly approved by citizens of the State of Georgia. Instead, its appropriation is included in the State of Georgia's budget as a line item request within the Department of Community Affairs budget under the Authority's enabling legislation. However, the Authority's management does utilize a budget for its General Fund to be used for financial analysis purposes throughout the year. The Authority received a state appropriation of \$809,755 and general obligation bond proceeds of \$9,500,000 for fiscal year 2020. Of these amounts, \$66,546 was due from the Authority's parent organization at year end.

### **(3) Deposits and Investments**

#### **Primary Government**

Custodial Credit Risk – Custodial credit risk is the risk that, in the event of bank failure, the Authority's deposits may not be returned to it. The Authority has a formal deposit policy with its selected custodian, or an agent acting on behalf of the custodian, for custodial credit risk as required by the State of Georgia which insures balances over the FDIC insurance at 110% of that overage. The Authority's bank balances at June 30, 2020 of \$7,777,791 were entirely insured by FDIC insurance or collateralized by investment securities held by the Authority's agent in the Authority's name.

#### **Investments**

# GEORGIA ENVIRONMENTAL FINANCE AUTHORITY

(A Component Unit of the State of Georgia)

## Notes to Basic Financial Statements

June 30, 2020

Credit Risk - Statutes authorize the Authority to invest in obligations of the State of Georgia, obligations of the U.S. Treasury and U.S. Agencies, certificates of deposit, repurchase agreements, reverse repurchase agreements, rate guarantee agreements, and State operated investment pools. The State operated investment pool is authorized to invest in the same types of securities.

As shown below, the Authority's investments at June 30, 2020 were categorized by credit risk as follows:

Investment	Fair Value	Duration (Years)	Credit Quality
Georgia Fund 1	\$251,807,583	0.10	AAAf
Georgia Fund 1 Plus	811,021,164	0.05	Not Rated
Total fair value	\$1,062,828,747		

Interest Rate Risk – Interest rate risk is associated with changes in interest rates that adversely affect an investment's fair value. Since the price of a bond fluctuates inversely with market interest rates, the price of the bond held in a portfolio will decline if market interest rates rise. At June 30, 2020, interest rate risk is represented in the above table as "Duration (Years)" for each investment classification. The Authority's Investment Policy has been developed around those policies set forth by the State of Georgia. The Authority has structured its investment portfolio with investments having maturity dates at or prior to the time cash is prudently projected to be required to meet disbursement needs, thereby avoiding the need to sell securities prior to their maturity. This structure has been achieved by providing investments in the Georgia Fund 1 and Georgia Fund 1 Plus. The Authority's investment policy further outlines that the portfolio for investments in U.S. Treasuries and U.S. Agencies are limited to maturities with a maximum of five years from the date of purchase, although the Authority did not have any long-term investments at June 30, 2020.

Fair Value Measurements – Generally accepted accounting principles establish a fair value hierarchy based on the valuation inputs used to measure the fair value of an asset. The Georgia Fund 1 and Georgia Fund 1 Plus are investment pools that do not meet the criteria of GASB Statement No. 79 and are thus valued at fair value in accordance with GASB Statement No. 31. As a result, the Authority does not disclose the investment in the Georgia Fund 1 or Georgia Fund 1 Plus within the fair value hierarchy.

# GEORGIA ENVIRONMENTAL FINANCE AUTHORITY

(A Component Unit of the State of Georgia)

## Notes to Basic Financial Statements

June 30, 2020

### Component Unit

#### Custodial Credit Risk

The Corporation maintains cash balances in bank accounts at multiple banks. These balances, at times, may exceed federal insured limits. Custodial credit risk is the risk that, in the event of bank failure, the Corporation's deposits may not be returned to it. The Corporation has a formal deposit policy with its selected custodian, or an agent acting on behalf of the custodian, for custodial credit risk as required by the State of Georgia which insures balances over the FDIC insurance at 110% of that overage. The Corporation's bank balances of \$26,122 at June 30, 2020 were entirely insured by FDIC insurance or collateralized by investment securities held by the Corporation's agent in the Corporation's name.

As of June 30, 2020, cash held with fiscal agent in the amount of \$1 is considered fully secured by nature of the trustee agreement. In the event of any losses, the Corporation's trustee, Bank of New York Mellon, would be required to return those losses to the Corporation.

#### Investments

Credit Risk – Statutes authorize the Corporation to invest in obligations of the State of Georgia, obligations of the U.S. Treasury and U.S. Agencies, certificates of deposit, repurchase agreements, rate guarantee agreements, and State operated investment pools. The operated investment pool is authorized to invest in the same types of securities.

As shown below, the Corporation's investments at June 30, 2020 were categorized by credit risk as follows:

Investment	Fair Value	Duration (Years)	Credit Quality
Georgia Fund 1	\$11,234,248	0.10	AAAf
Georgia Fund 1 Plus	39,838,977	0.05	Not Rated
Total fair value	\$51,073,225		

Interest Rate Risk – Interest rate risk is associated with changes in interest rates that adversely affect an investment's fair value. Since the price of a bond fluctuates inversely with market interest rates, the price of the bond held in a portfolio will decline if market interest

# GEORGIA ENVIRONMENTAL FINANCE AUTHORITY

(A Component Unit of the State of Georgia)

## Notes to Basic Financial Statements

June 30, 2020

rates rise. At June 30, 2020, interest rate risk is represented in the above table as “Duration (Years)” for each investment classification. The Corporation’s Investment Policy has been developed around those policies set forth by the State of Georgia. The Corporation has structured its investment portfolio with investments having maturity dates at or prior to the time cash is prudently projected to be required to meet disbursement needs, thereby avoiding the need to sell securities prior to their maturity. This structure has been achieved by providing investments in the Georgia Fund 1 and Georgia Fund 1 Plus. The Corporation’s investment policy further outlines that the portfolio for investments in U.S. Treasuries and U.S. Agencies are limited to maturities with a maximum of five years from the date of purchase.

Fair Value Measurements – Generally accepted accounting principles establish a fair value hierarchy based on the valuation inputs used to measure the fair value of an asset. The Georgia Fund 1 and Georgia Fund 1 Plus are investment pools that do not meet the criteria of GASB Statement No. 79 and are thus valued at fair value in accordance with GASB Statement No. 31. As a result, the Corporation does not disclose the investment in the Georgia Fund 1 or Georgia Fund 1 Plus within the fair value hierarchy.

### (4) Loans Receivable

Loans receivable at June 30, 2020 are summarized as follows:

Classification	Amount
Water and wastewater facility and conservation loans	\$1,959,994,634
Undisbursed portion of loans in process	(\$506,828,195)
Unpaid principal balance	1,453,166,439

At June 30, 2020, the Authority had commitments to fund projects, excluding the undisbursed portion of loans in process, totaling \$62,810,000.

In accordance with certain loan programs, the Authority expensed a forgiven portion of loans in the amount of \$4,592,697 in the Clean Water State Revolving Loan Fund and \$4,107,653 in the Drinking Water State Revolving Loan Fund during fiscal year 2020.

Additionally, the Authority provided grant funds from the Appalachian Regional Commission in the amount of \$3,564,833 that were used partly in conjunction with loan projects of the Authority or stand-alone projects that have been environmentally approved as water

# GEORGIA ENVIRONMENTAL FINANCE AUTHORITY

(A Component Unit of the State of Georgia)

## Notes to Basic Financial Statements

June 30, 2020

infrastructure facilities projects. As these amounts are expensed and forgiven or granted, they are not included in the unpaid principal balance above.

Based on management's evaluation of the loan portfolio, current economic factors, past payment history and other relevant factors, including the borrowers' ability to repay and the Authority's remedies to enforce repayment, a provision for potential loan losses has not been provided. Such remedies include the ability of the Authority to compel rate and fee increases and/or the full faith and credit pledge of the borrower to be used at the Authority's discretion.

### (5) Bonds Payable and Other Long-Term Liabilities

#### Primary Government

##### **Compensated Absences:**

The Authority had \$72,491 in additions that were included in compensated absences representative of vacation pay earned by employees or addition of new staff and reductions of \$13,803 to compensated absences due to employee terminations or vacation hours used by employees. Compensated absences, as well as the net OPEB and pension liabilities, are liquidated by those funds that have salary and wage expenditures, typically the General Fund.

The Authority's long-term liabilities activity for the year ended June 30, 2020, was as follows:

Description	Balance June 30, 2019	Additions	Reductions	Balance June 30, 2020	Amount due within one year
Governmental activities					
Compensated absences	\$ 405,151	72,491	13,803	463,839	115,960
Net OPEB liability	2,264,366	11,158	1,333,935	941,589	—
Net pension liability	4,439,587	470,787	787,474	4,122,900	—
Total Governmental activities	<u>\$ 7,109,104</u>	<u>554,436</u>	<u>2,135,212</u>	<u>5,528,328</u>	<u>115,960</u>

# GEORGIA ENVIRONMENTAL FINANCE AUTHORITY

(A Component Unit of the State of Georgia)

## Notes to Basic Financial Statements

June 30, 2020

### Component Unit

The Corporation issued a series of local government loan securitization bonds for the Loan Pool (Series 2011) on March 30, 2011 with a maturity date of March 15, 2031. The proceeds of the sales of the Series 2011 Bonds were used to acquire certain local government loans from the Authority, to establish a debt service reserve, and to pay the costs of issuing the Series 2011 Bonds. The Series 2011 Bonds were payable primarily from and secured primarily by a pledge of repayments on the local government loans to be received over the duration of the bonds' maturity. The bonds had an interest rate of 5.125%. During the fiscal year, the Corporation retired \$6,690,000 in principal leaving a remaining balance of \$25,655,000. On June 15, 2020, the Corporation defeased the remaining principal balance by purchasing State and Local Government Series (SLGS) securities. Existing resources were used to deposit in escrow with Bank of New York Mellon to satisfy required future debt service payments. For financial accounting and reporting purposes, the defeased bonds defeased, with a principal balance of \$25,655,000 at June 30, 2020, are considered retired and, along with the related funds held in trust and unamortized bond discount from the original sale, are not included in the accompanying financial statements. A nominal balance of \$1 is being held by the escrow agent resulting from the deposit made on June 15, 2020. The defeased bonds will be called for redemption at par by the escrow agent on March 15, 2021.

For the year ended June 30, 2020, the Corporation had the following activity within its long-term liabilities:

Description	June 30, 2019	Additions	Reductions	June 30, 2020	Amount due within one year
Loan Pool, Series 2011	\$ 32,345,000	-	32,345,000	-	-
Unamortized Bond Discount	(104,634)	-	(104,634)	-	-
Total	\$ 32,240,366	-	32,240,366	-	-

The unamortized bond discounts were previously deferred and amortized over the life of the bonds using the effective interest method.

# GEORGIA ENVIRONMENTAL FINANCE AUTHORITY

(A Component Unit of the State of Georgia)

## Notes to Basic Financial Statements

June 30, 2020

### (6) Interfund Receivables, Payables and Transfers

Interfund activity as of June 30, 2020, is as follows:

Due from/to other funds:

Receivable Fund	Payable Fund	Amount
General Fund	Weatherization Assistance Program	\$ 820,359
	Clean Water SRF Administration	198,554
	Drinking Water SRF Administration	267,671
	Appalachian Regional Commission	37,283
	Georgia Fund	172,465
	Georgia Reservoir Fund	503,350
	Clean Water State Revolving Loan Fund	319,880
	Drinking Water State Revolving Loan Fund	986,710
	Nonmajor enterprise funds	67,734
Nonmajor governmental funds	Nonmajor governmental funds	41,532
Georgia Fund	Nonmajor governmental funds	750
Clean Water State Revolving Loan Fund	General Fund	76,915
Drinking Water State Revolving Loan Fund	General Fund	25,185
Total		\$ 3,518,388

The outstanding balances between funds result mainly from the time lag between the dates that (1) Interfund goods and services are provided or reimbursable expenditures occur, (2) transactions are recorded in the accounting system, and (3) payments between funds are made. Any residual balances outstanding between the governmental activities and the business-type activities are reported in the government-wide financial statements as "internal balances".



# GEORGIA ENVIRONMENTAL FINANCE AUTHORITY

(A Component Unit of the State of Georgia)

## Notes to Basic Financial Statements

June 30, 2020

Interfund transfers:

Transfers-in Fund	Transfers-out Fund	Amount
General Fund	Clean Water SRF Administration	\$ 202,954
	Drinking Water SRF Administration	277,903
	Georgia Fund	2,574,373
	Clean Water State Revolving Loan Fund	1,074,600
	Nonmajor enterprise funds	408,260
Weatherization Assistance Program	Nonmajor governmental funds	399,243
Clean Water SRF Administration	General Fund	185,766
Drinking Water SRF Administration	General Fund	145,018
Nonmajor governmental funds	Nonmajor governmental funds	14
Clean Water State Revolving Loan Fund	Clean Water State Match Revolving Loan Fund	987,446
Clean Water State Match Revolving Loan Fund	General Fund	5,374,290
	Clean Water State Revolving Loan Fund	639,795
Drinking Water State Revolving Loan Fund	Drinking Water State Match Revolving Loan Fund	1,339,722
Drinking Water State Match Revolving Loan Fund	General Fund	5,138,975
	Drinking Water State Revolving Loan Fund	310,233
Total		\$ 19,058,592

Transfers are used to (1) move revenues from the fund that statute or budget requires to collect them to the fund that statute or budget requires to expend them or (2) use unrestricted revenues collected in the General Fund to finance various programs accounted for in other funds in accordance with budgetary operations, including amounts provided as matching funds for various grant and loan programs.

# GEORGIA ENVIRONMENTAL FINANCE AUTHORITY

(A Component Unit of the State of Georgia)

## Notes to Basic Financial Statements

June 30, 2020

### (7) Capital Assets

The Authority's capital asset activity for the year ended June 30, 2020 was as follows:

Asset category	Balance June 30, 2019	Additions	Deletions	Balance June 30, 2020
Cost:				
Computer equipment	\$ 460,354	—	—	460,354
Fixtures & office equipment	209,168	—	—	209,168
Total cost	<u>669,522</u>	<u>—</u>	<u>—</u>	<u>669,522</u>
Accumulated depreciation:				
Computer equipment	296,188	55,967	—	352,155
Fixtures & office equipment	157,274	27,116	—	184,390
Total accumulated depreciation	<u>453,462</u>	<u>83,083</u>	<u>—</u>	<u>536,545</u>
Total net capital assets	<u>\$ 216,060</u>	<u>(83,083)</u>	<u>—</u>	<u>132,977</u>

Depreciation expense of \$83,083 was charged to the general government function.

### (8) Retirement Plans

The Georgia Environmental Finance Authority participates in a retirement plan administered by the State of Georgia dependent upon employee eligibility: Employees' Retirement System of Georgia (the System). This system issues a separate, publicly available financial report that includes the applicable financial statements and required supplementary information. The report may be obtained by visiting the following website:

Employees' Retirement System - [www.ers.ga.gov](http://www.ers.ga.gov)

The significant provisions of this retirement plan are described below. More detailed information can be found in the plan agreement and related legislation. The plan, including benefit and contribution provisions, was established, and can be amended by State law.

# GEORGIA ENVIRONMENTAL FINANCE AUTHORITY

(A Component Unit of the State of Georgia)

## Notes to Basic Financial Statements

June 30, 2020

### ***Employees' Retirement System of Georgia***

The System is comprised of individual retirement systems and plans covering substantially all employees of the State of Georgia except for teachers and other employees covered by the Teachers Retirement System. One of the plans within the System, the Employees' Retirement System of Georgia Plan (ERS), is a cost-sharing multiple-employer defined benefit pension plan that was established by the Georgia General Assembly during the 1949 Legislative Session for the purpose of providing retirement allowances for employees of the State and its political subdivisions. ERS is directed by a Board of Trustees and has the powers and privileges of a corporation. ERS acts pursuant to statutory direction and guidelines, which may be amended prospectively for new hires but for existing members and beneficiaries may be amended in some aspects only subject to potential application of certain constitutional restraints against impairment of contract. Title 47 of the OCGA assigns the responsibility to establish and amend the benefit provisions to the State Legislature.

The benefit structure of ERS is established by the Board of Trustees under statutory guidelines under three benefit tiers: Old Plan, New Plan, and Georgia State Employees' Pension and Savings Plan (GSEPS). Unless the employee elects otherwise, an employee who currently maintains membership with ERS based upon State employment that started prior to July 1, 1982, is an "old plan" member subject to the plan provisions in effect prior to July 1, 1982. Members hired on or after July 1, 1982, but prior to January 1, 2009, are "new plan" members subject to the modified plan provisions. Effective January 1, 2009, newly hired State employees, as well as rehired State employees who did not maintain eligibility for the "old" or "new" plan, are members of the GSEPS. Members of the GSEPS plan may also participate in the GSEPS 401(k) defined contribution component described below. ERS members hired prior to January 1, 2009, also have the option to irrevocably change their membership to the GSEPS plan.

Under the old plan, new plan, and GSEPS, a member may retire and receive normal retirement benefits after completion of 10 years of creditable service and attainment of age 60 or 30 years of creditable service regardless of age. Additionally, there are some provisions allowing for early retirement after 25 years of creditable service for members under age 60.

Retirement benefits paid to members are based upon a formula adopted by the Board of Trustees for such purpose. The formula considers the monthly average of the member's highest 24 consecutive calendar months of salary, the number of years of creditable service, and the member's age at retirement. Annually, postretirement cost-of-living adjustments may be made to members' benefits provided the members were hired prior to July 1, 2009. The normal retirement pension is payable monthly for life; however, options are

# GEORGIA ENVIRONMENTAL FINANCE AUTHORITY

(A Component Unit of the State of Georgia)

## Notes to Basic Financial Statements

June 30, 2020

available for distribution of the member's monthly pension, at reduced rates, to a designated beneficiary upon the member's death. Death and disability benefits are also available through ERS.

Member contribution rates are set by law. Member contributions under the old plan are 4% of annual compensation up to \$4,200 plus 6% of annual compensation in excess of \$4,200. Under the old plan, the Authority pays member contributions in excess of 1.25% of annual compensation. Under the old plan, these Authority contributions are included in the members' accounts for refund purposes and are used in the computation of the members' earnable compensation for the purpose of computing retirement benefits. Member contributions under the new plan and GSEPS are 1.25% of annual compensation. The Authority is required to contribute at a specified percentage of active member payroll established by the Board of Trustees and determined annually in accordance with an actuarial valuation and minimum funding standards as provided by law. These Authority contributions are not at any time refundable to the member or his/her beneficiary.

Members become vested after 10 years of service. Upon termination of employment, member contributions with accumulated interest are refundable upon request by the member. However, if an otherwise vested member terminates and withdraws his/her member contributions, the member forfeits all rights to retirement benefits.

The Authority's contractually required contribution rate, actuarially determined annually, for the year ended June 30, 2020 was 24.66% of annual covered payroll for old and new plan members and 21.64% for GSEPS members. The Authority's contributions to ERS totaled \$607,084 for the year ended June 30, 2020. Contributions are expected to finance the costs of benefits earned by employees during the year, with an additional amount to finance any unfunded accrued liability.

### ***Pension Liabilities, Pension Expense, and Deferred Outflows of Resources and Deferred Inflows of Resources Related to Pensions***

At June 30, 2020, the Authority reported a liability for its proportionate share of the net pension liability in the amount of \$4,122,900. The net pension liability was measured as of June 30, 2019. The total pension liability used to calculate the net pension liability was based on an actuarial valuation as of June 30, 2018. An expected total pension liability as of June 30, 2019 was determined using standard roll-forward techniques. The Authority's proportion of the net pension liability was based on contributions to ERS during the fiscal year ended June 30, 2019. At June 30 2019, the Authority's proportion was 0.099912%, which was a decrease of .008080% from its proportion measured as of June 30, 2018.

# GEORGIA ENVIRONMENTAL FINANCE AUTHORITY

(A Component Unit of the State of Georgia)

## Notes to Basic Financial Statements

June 30, 2020

For the year ended June 30, 2020, the Authority recognized pension expense of \$445,383. At June 30, 2020, the Authority reported deferred outflows of resources and deferred inflows of resources related to pensions from the following sources:

	Deferred Outflows of Resources	Deferred Inflows of Resources
Difference between expected and actual experience	\$ 137,305	—
Changes of assumptions	72,567	—
Net difference between projected and actual earnings on pension plan investments	—	128,337
Changes in proportion and differences between Authority contributions and proportionate share of contributions	—	251,546
Employer contributions subsequent to measurement date	607,084	—
Total	<u>\$ 816,956</u>	<u>379,883</u>

Authority contributions subsequent to the measurement date of \$607,084 are reported as deferred outflows of resources and will be recognized as a reduction of the net pension liability in the year ending June 30, 2021. Other amounts reported as deferred inflows of resources related to pensions will be recognized in pension expense as follows:

Year ending June 30:	
2021	\$15,150
2022	(\$176,892)
2023	(\$25,282)
2024	\$17,013
2025	\$0
Thereafter	\$0
Total	<u>(\$170,011)</u>

**Actuarial assumptions:** The total pension liability as of June 30, 2019 was determined by an actuarial valuation as of June 30, 2018. Based on the funding policy adopted by the Board on March 15, 2018, the investment rate of return assumption will be changed to 7.30% in the June 30, 2018 actuarial valuation. Therefore, the investment rate of return used in the roll-forward of the total pension liability is 7.30% using the following actuarial assumptions, applied to all periods included in the measurement:

# GEORGIA ENVIRONMENTAL FINANCE AUTHORITY

(A Component Unit of the State of Georgia)

## Notes to Basic Financial Statements

June 30, 2020

Inflation	2.75%
Salary increases	3.25 - 7.00%. Including inflation
Investment rate of return	7.30%, net of pension plan investment expense, including inflation

Mortality rates were based on the RP-2000 Combined Mortality Table with future mortality improvement projected to 2025 with the Society of Actuaries' projection scale BB and set forward two years for both males and females for service retirements and dependent beneficiaries. The RP-2000 Disabled Mortality Table with future mortality improvement projected to 2025 with Society of Actuaries' projection rate scale BB and set back seven years for males and set forward three years for females was used for death after disability retirement. There is a margin for future mortality improvement in the tables used by the System. Based on the results of the most recent experience study adopted by the Board on December 17, 2015, the numbers of expected future deaths are 9-12% less than the actual number of deaths that occurred during the study period for service retirements and beneficiaries and for disability retirements. Rates of mortality in active service were based on the RP-2000 Employee Mortality Table projected to 2025 with projection scale BB.

The actuarial assumptions used in the June 30, 2018 valuation were based on the results of an actuarial experience study for the period July 1, 2009 – June 30, 2014 with the exception of the assumed rate of return. Subsequent to the June 30, 2017 measurement date, the Board adopted a new funding policy. Because of this new funding policy, the assumed investment rate of return was reduced from 7.5% to 7.40% for the June 30, 2017 actuarial valuation and further reduced from 7.40% to 7.30% for the June 30, 2018 actuarial valuation.

The long-term expected rate of return on pension plan investments was determined using a log-normal distribution analysis in which best-estimate ranges of expected future real rates of return (expected nominal returns, net of pension plan investment expense and the assumed rate of inflation) are developed for each major asset class. These ranges are combined to produce the long-term expected rate of return by weighting the expected future real rates of return by the target asset allocation percentage and by adding expected inflation. The target allocation and best estimates of arithmetic real rates of return for each major asset class are summarized in the following table:

# GEORGIA ENVIRONMENTAL FINANCE AUTHORITY

(A Component Unit of the State of Georgia)

## Notes to Basic Financial Statements

June 30, 2020

Asset class	Target allocation	Long-term expected real rate of return*
Fixed income	30.00%	(0.10)%
Domestic large equities	46.20	8.90
Domestic small equities	1.30	13.20
International developed market equities	12.40	8.90
International emerging market equities	5.10	10.90
Alternatives	5.00	12.00
Total	100.00%	

\* Rates shown are net of the 2.75% assumed rate of inflation

**Discount rate:** The discount rate used to measure the total pension liability was 7.30 %. The projection of cash flows used to determine the discount rate assumed that plan member contributions will be made at the current contribution rate and that Authority and State of Georgia contributions will be made at rates equal to the difference between actuarially determined contribution rates and the member rate. Based on those assumptions, the pension plan's fiduciary net position was projected to be available to make all projected future benefit payments of current plan members. Therefore, the long-term expected rate of return on pension plan investments was applied to all periods of projected benefit payments to determine the total pension liability.

**Sensitivity of the Authority's proportionate share of the net pension liability to changes in the discount rate:** The following presents the Authority's proportionate share of the net pension liability calculated using the discount rate of 7.30 %, as well as what the Authority's proportionate share of the net pension liability would be if it were calculated using a discount rate that is 1-percentage-point lower (6.30 %) or 1-percentage-point higher (8.30 %) than the current rate:

	1% Decrease (6.30%)	Current Discount Rate (7.30%)	1% Increase (8.30%)
Authority's proportionate share of the net pension liability	\$ 5,859,020	4,122,900	2,642,886

# GEORGIA ENVIRONMENTAL FINANCE AUTHORITY

(A Component Unit of the State of Georgia)

## Notes to Basic Financial Statements

June 30, 2020

**Pension plan fiduciary net position:** Detailed information about the pension plan's fiduciary net position is available in the separately issued ERS financial report which is publicly available at [www.ers.ga.gov/financials](http://www.ers.ga.gov/financials).

The Authority had \$53,457 payable to the pension plan as of June 30, 2020.

### ***GSEPS 401(k) Defined Contribution Component of ERS***

In addition to the ERS defined benefit pension described above, GSEPS members may also participate in the Peach State Reserves 401(k) defined contribution plan and receive an employer matching contribution. The 401(k) plan is administered by the System and was established by the Georgia Employee Benefit Plan Council in accordance with State law and Section 401(k) of the IRC. The GSEPS segment of the 401(k) plan was established by State law effective January 1, 2009. Plan provisions and contribution requirements specific to GSEPS can be amended by State law. Other general 401(k) plan provisions can be amended by the ERS Board of Trustees as required by changes in federal tax law or for administrative purposes. The State was not required to make significant contributions to the 401(k) plan prior to GSEPS because most members under other segments of the plan either were not State employees or were not eligible to receive employer contributions.

The GSEPS plan includes automatic enrollment in the 401(k) plan at a contribution rate of 5% of salary unless the participating member elects otherwise. The member may change such level of participation at any time. In addition, the member may make such additional contributions as he or she desires, subject to limitations imposed by federal law. The State will match 100% of the employee's initial 1% contribution and 50% of contribution elections of two through five percent. Therefore, the State will match 3% of salary when an employee contributes at least 5% to the 401(k) plan. Employee contributions greater than 5% of salary do not receive any matching funds.

GSEPS employer contributions are subject to a vesting schedule, which determines eligibility to receive all or a portion of the employer contribution balance at the time of any distribution from the account after separation from all State service. Vesting is determined based on the following schedule:



# GEORGIA ENVIRONMENTAL FINANCE AUTHORITY

(A Component Unit of the State of Georgia)

## Notes to Basic Financial Statements

June 30, 2020

Less than 1 year	0%
1 year	20%
2 years	40%
3 years	60%
4 years	80%
5 or more years	100%

Employee contributions and earnings thereon are 100% vested at all times. The 401(k) plan also allows participants to roll over amounts from other qualified plans to their respective account in the 401(k) plan on approval of the 401(k) plan administrator. Such rollovers are 100% vested at the time of transfer. Participant contributions are invested according to the participant's investment election. If the participant does not make an election, investments are automatically defaulted to a Lifecycle fund based on the participant's date of birth.

The participants may receive the value of their vested accounts upon attaining age 59.5, qualifying financial hardship, or retirement or other termination of service (employer contribution balances are only eligible for distribution upon separation from service). Upon the death of a participant, his or her beneficiary shall be entitled to the vested value of his or her accounts. Distributions are made in installments or in a lump sum.

The Authority's employer and employee GSEPS contributions were as follows for the last three years:

<b>Year</b>	<b>Annual Employer Contribution</b>	<b>Annual Employee Contribution</b>
2020	\$ 33,081	\$ 56,529
2019	48,018	30,348
2018	25,010	65,294

### (9) Other Post-employment Benefits

The Authority participates in the following State of Georgia other postemployment benefit (OPEB) plans:

# GEORGIA ENVIRONMENTAL FINANCE AUTHORITY

(A Component Unit of the State of Georgia)

## Notes to Basic Financial Statements

June 30, 2020

Administered by Department of Community Health (DCH):  
Georgia State Employees Post-employment Health Benefit Fund (State OPEB Fund)

Administered by the System:  
State Employees' Assurance Department (SEAD)  
– For retired and vested inactive (SEAD-OPEB)

Effective July 1, 2017, the Authority implemented the provisions of GASB Statement No. 75, *Accounting and Financial Reporting for Postemployment Benefits Other Than Pensions*, which significantly changed the Authority's accounting for OPEB amounts. The information disclosed in this note is presented in accordance with this new standard.

The net OPEB asset, net OPEB liability, and related deferred outflows of resources, deferred inflows of resources, and OPEB Expense for the plans are summarized below.

	State OPEB Fund	SEAD-OPEB	Total
Net OPEB asset	\$ —	(\$309,978)	(\$309,978)
Net OPEB liability	\$941,589	\$ —	\$941,589
Deferred outflows of resources related to OPEB	\$174,107	\$34,818	\$208,925
Deferred inflows of resources related to OPEB	\$1,727,475	\$28,481	\$1,755,956
OPEB Expense	(\$558,039)	(\$1,393)	(\$559,432)

### **Georgia State Employees Post-employment Health Benefit Fund (State OPEB Fund)**

#### **Plan Description:**

Employees of State organizations as defined in §45-18-25 of the *Official Code of Georgia Annotated* (O.C.G.A.) are provided OPEB through the State OPEB Fund - a cost-sharing multiple-employer defined benefit postemployment healthcare plan, reported as an employee trust fund of the State of Georgia and administered by a Board of Community Health (Board). Title 45 of the O.C.G.A. assigns

## GEORGIA ENVIRONMENTAL FINANCE AUTHORITY

(A Component Unit of the State of Georgia)

### Notes to Basic Financial Statements

June 30, 2020

the authority to establish and amend the benefit terms of the group health plan to the Board. The State OPEB Fund is included in the State of Georgia Comprehensive Annual Financial Report which is publicly available and can be obtained at <https://sao.georgia.gov/comprehensive-annual-financial-reports>.

#### **Benefits:**

The State OPEB Fund provides healthcare benefits for retirees and their dependents due under the group health plan for employees of State organizations (including technical colleges) and other entities authorized by law to contract with the State of Georgia Department of Community Health (DCH) for inclusion in the plan. Retiree medical eligibility is attained when an employee retires and is immediately eligible to draw a retirement annuity from Employees' Retirement System (ERS), Georgia Judicial Retirement System (JRS), Legislative Retirement System (LRS), Teachers Retirement System (TRS) or Public School Employees Retirement System (PSERS). If elected, dependent coverage starts on the same day as retiree coverage. Medicare-eligible retirees are offered Standard and Premium Medicare Advantage plan options. Non-Medicare eligible retiree plan options include Health Reimbursement Arrangement (HRA), Health Maintenance Organization (HMO) and a High Deductible Health Plan (HDHP). The State OPEB Fund also pays for administrative expenses of the fund. By law, no other use of the assets of the State OPEB Fund is permitted.

#### **Contributions:**

As established by the Board of Community Health, the State OPEB Fund is substantially funded on a pay-as-you-go basis; that is, annual cost of providing benefits will be financed in the same year as claims occur. Contributions required and made to the State OPEB Fund from the Authority were \$405,571 for the year ended June 30, 2020. Active employees are not required to contribute to the State OPEB Fund.

#### **OPEB Liabilities, OPEB Expense, and Deferred Outflows of Resources and Deferred Inflows of Resources Related to OPEB**

At June 30, 2020, the Authority reported a liability of \$941,589 for its proportionate share of the net OPEB liability. The net OPEB liability was measured as of June 30, 2019. The total OPEB liability used to calculate the net OPEB liability was based on an actuarial valuation as of June 30, 2018. An expected total OPEB liability as of June 30, 2019 was determined using standard roll-forward techniques. The Authority's proportion of the net OPEB liability was actuarially determined based on employer contributions to the State OPEB Fund

# GEORGIA ENVIRONMENTAL FINANCE AUTHORITY

(A Component Unit of the State of Georgia)

## Notes to Basic Financial Statements

June 30, 2020

during the fiscal year ended June 30, 2019. At June 30 2019, the Authority's proportion was 0.075854%, which was a decrease of 0.010718% from its proportion measured as of June 30, 2018.

For the year ended June 30, 2020, the Authority recognized OPEB expense of (\$558,039). At June 30, 2020, the Authority reported deferred outflows of resources and deferred inflows of resources related to OPEB from the following sources:

	Deferred Outflows of Resources	Deferred Inflows of Resources
Differences between expected and actual experience	\$ -	\$ 326,481
Changes in plan assumptions	-	878,841
Net difference between projected and actual earnings on OPEB plan investments	63,500	-
Changes in proportion and differences between Authority contributions and proportionate share of contributions	-	522,153
Authority contributions subsequent to the measurement date	110,607	-
Total	<u>\$ 174,107</u>	<u>\$ 1,727,475</u>

Authority contributions subsequent to the measurement date of \$110,607 are reported as deferred outflows of resources and will be recognized as a reduction of the net OPEB liability in the year ending June 30, 2021. Other amounts reported as deferred outflows of resources and deferred inflows of resources related to OPEB will be recognized in OPEB expense as follows:

Year ending June 30:	
2021	\$ (679,102)
2022	(555,640)
2023	(343,259)
2024	(85,974)
2025	-
Total	<u>\$ (1,663,975)</u>

# GEORGIA ENVIRONMENTAL FINANCE AUTHORITY

(A Component Unit of the State of Georgia)

## Notes to Basic Financial Statements

June 30, 2020

### Actuarial assumptions:

The total OPEB liability as of June 30, 2019 was determined by an actuarial valuation as of June 30, 2018 using the following actuarial assumptions and other inputs, applied to all periods included in the measurement and rolled forward to the measurement date of June 30, 2019:

Inflation	2.75%
Salary increases	3.25 - 7.00%. Including inflation
Long-term expected rate of return	7.30%, compounded annually, net of investment expense, and including inflation
Healthcare cost trend rate	Pre-Medicare Eligible - 7.25%
	Medicare Eligible - 5.375%
Ultimate trend rate	Pre-Medicare Eligible - 4.75%
	Medicare Eligible - 4.75%
Year of Ultimate trend rate	Pre-Medicare Eligible - 2028
	Medicare Eligible - 2022

Mortality rates were based on the RP-2000 Combined Mortality Table for Males or Females. The RP-2000 Combined Mortality Table projected to 2025 with projection scale BB and set forward 2 years for both males and females was used for the period after service retirement and for dependent beneficiaries. The RP-2000 Disabled Mortality Table projected to 2025 with projection scale BB and set back seven years for males and set forward three years for females was used for the period after disability retirement. The actuarial assumptions used in the June 30, 2018 valuation were based on the results of an actuarial experience study for the ERS pension systems, which covered the five-year period ending June 30, 2014.

The remaining actuarial assumptions (e.g., initial per capita costs, health care cost trends, rate of plan participation, rates of plan election, etc.) used in the June 30, 2018 valuation were based on a review of recent plan experience done concurrently with the June 30, 2018 valuation.

Projection of benefits for financial reporting purposes are based on the substantive plan (the plan as understood by the Authority and plan members) and include the types of benefits provided at the time of each valuation and the historical pattern of sharing of benefit costs between the employer and plan members to that point. The actuarial methods and assumptions used include techniques that are designed to reduce the effects of short-term volatility in actuarial accrued liabilities and the actuarial value of assets, consistent with the long-term perspective of the calculation.

# GEORGIA ENVIRONMENTAL FINANCE AUTHORITY

(A Component Unit of the State of Georgia)

## Notes to Basic Financial Statements

June 30, 2020

The long-term expected rate of return on OPEB plan investments was determined using a log-normal distribution analysis in which best-estimate ranges of expected future real rates of return (expected nominal returns, net of investment expense and the assumed rate of inflation) are developed for each major asset class. These ranges are combined to produce the long-term expected rate of return by weighting the expected future real rates of return by the target asset allocation percentage and by adding expected inflation. The target allocation and best estimates of arithmetic real rates of return for each major asset class are summarized in the following table:

<b>Asset class</b>	<b>Target allocation</b>	<b>Long-term expected real rate of return*</b>
Fixed income	30.00%	(0.10)%
Domestic large equities	46.20	8.90
Domestic small equities	1.30	13.20
International developed market equities	12.40	8.90
International emerging market equities	5.10	10.90
Alternatives	5.00	12.00
Total	100.00%	

\* Rates shown are net of inflation

### Discount rate:

The discount rate has changed since the prior measurement date from 5.22% to 7.30%. In order to measure the total OPEB liability for the State OPEB Fund, a single equivalent interest rate of 7.30% was used as the discount rate. The projection of cash flows used to determine the discount rate assumed that the current sharing of costs between the employer and the member will continue and that contributions from the employer will be made at the current level as averaged over the last five years, adjusted for annual projected changes in headcount. Projected future benefit payments for all current plan members were projected through 2118. Based on these

# GEORGIA ENVIRONMENTAL FINANCE AUTHORITY

(A Component Unit of the State of Georgia)

## Notes to Basic Financial Statements

June 30, 2020

assumptions, the OPEB plan's fiduciary net position was projected to be available to make OPEB payments for inactive employees through year 2120. Therefore, the long-term expected rate of return on OPEB plan investments was applied to discount projected benefit payments until 2120. The discount rate of 7.30% was the single rate which, when applied to all projected benefit payments, resulted in the same present value of benefit payments when the above discussed calculations are combined. The calculated discount rate of 7.30% was applied to all periods of projected benefit payments to determine the total OPEB liability.

### Sensitivity of the Authority's proportionate share of the net OPEB liability to changes in the discount rate:

The following presents the Authority's proportionate share of the net OPEB liability calculated using the discount rate of 7.30%, as well as what the Authority's proportionate share of the net OPEB liability would be if it were calculated using a discount rate that is 1-percentage-point lower (6.30%) or 1-percentage-point higher (8.30%) than the current rate:

	<b>1% Decrease (6.30%)</b>	<b>Current discount rate (7.30%)</b>	<b>1% Increase (8.30%)</b>
Authority's proportionate share of the net OPEB liability	\$ 1,165,698	\$ 941,589	\$ 751,078

### Sensitivity of the Authority's proportionate share of the net OPEB liability to changes in the healthcare cost trend rate:

The following presents the Authority's proportionate share of the net OPEB liability calculated, as well as what the Authority's proportionate share of the net OPEB liability would be if it were calculated using healthcare cost trend rates that are 1-percentage-point lower or 1-percentage-point higher than the current healthcare cost trend rates:

# GEORGIA ENVIRONMENTAL FINANCE AUTHORITY

(A Component Unit of the State of Georgia)

## Notes to Basic Financial Statements

June 30, 2020

	<u>1% Decrease</u>	<u>Current Healthcare Cost Trend Rate</u>	<u>1% Increase</u>
Authority's proportionate share of the net OPEB liability	\$ 723,563	\$ 941,589	\$ 1,200,350

Detailed information about the OPEB plan's fiduciary net position is available in the Comprehensive Annual Financial Report (CAFR) which is publicly available at <https://sao.georgia.gov/comprehensive-annual-financial-reports>.

### State Employees' Assurance Department Retired and Vested Inactive Members Trust Fund (SEAD-OPEB):

#### Plan Description:

SEAD-OPEB was created in 2007 by the Georgia General Assembly to amend Title 47 of the O.C.G.A., related to retirement, so as to establish a fund for the provision of term life insurance to retire and vested inactive members of ERS, LRS, and GJRS. The plan is a cost-sharing multiple-employer defined benefit other postemployment benefit plan. Title 47 of the O.C.G.A. assigns the authority to establish and amend the benefit terms to a Board of Trustees for the SEAD-OPEB. The SEAD-OPEB trust fund accumulates the premiums received from the aforementioned retirement plans, including interest earned on deposits and investments of such payments. The SEAD-OPEB trust fund is included in ERS financial statements which are publicly available and can be obtained at [www.ers.ga.gov/formspubs/formspubs](http://www.ers.ga.gov/formspubs/formspubs).

#### Benefits:

Members in the ERS prior to January 1, 2009 and members in LRS or GJRS prior to July 1, 2009 are eligible for participation in the SEAD-OPEB plan. Effective July 1, 2009, no newly hired members of any Georgia public retirement system are eligible for term life insurance under the SEAD-OPEB. The amount of insurance for a retiree with creditable service prior to April 1, 1964 is the full amount of insurance in effect on the date of retirement. The amount of insurance for a service retiree with no creditable service prior to April 1, 1964 is 70% of the amount of insurance in effect at age 60 or at termination, if earlier. Life insurance proceeds are paid in a lump sum to the beneficiary upon death of the retiree.



# GEORGIA ENVIRONMENTAL FINANCE AUTHORITY

(A Component Unit of the State of Georgia)

## Notes to Basic Financial Statements

June 30, 2020

### Contributions:

Georgia law provides that employee contributions to the plan shall be in an amount established by the Board of Trustees not to exceed one-half of 1% of the member's earnable compensation. Georgia law also establishes that the Board of Trustees determines the amount of any required contributions from the employer. There were no employer contributions required or made for the fiscal year ended June 30, 2020.

### OPEB Liabilities, OPEB Expense, and Deferred Outflows of Resources and Deferred Inflows of Resources Related to OPEB

At June 30, 2020, the Authority reported an asset of \$309,978 for its proportionate share of the net OPEB asset. The net OPEB asset was measured as of June 30, 2019. The total OPEB liability used to calculate the net OPEB asset was based on an actuarial valuation as of June 30, 2018. An expected total OPEB liability as of June 30, 2019 was determined using standard roll-forward techniques. The Authority's proportion of the net OPEB asset was actuarially determined based on member salaries reported to the SEAD-OPEB during the fiscal year ended June 30, 2019. At June 30 2019, the Authority's proportion was 0.109624%, which was a decrease of 0.017161% from its proportion measured as of June 30, 2018.

For the year ended June 30, 2020, the Authority recognized OPEB expense of (\$1,393). At June 30, 2020, the Authority reported deferred outflows of resources and deferred inflows of resources related to OPEB from the following sources:

# GEORGIA ENVIRONMENTAL FINANCE AUTHORITY

(A Component Unit of the State of Georgia)

## Notes to Basic Financial Statements

June 30, 2020

	Deferred Outflows of Resources	Deferred Inflows of Resources
Differences between expected and actual experience	\$ 1,575	\$ -
Changes in plan assumptions	6,276	-
Net difference between projected and actual earnings on OPEB plan investments	-	28,481
Changes in proportion and differences between Authority contributions and proportionate share of contributions	26,967	-
Total	<u>\$ 34,818</u>	<u>\$ 28,481</u>

Amounts reported as deferred outflows of resources and deferred inflows of resources related to OPEB will be recognized in OPEB expense as follows:

Year ending June 30:	
2021	\$ 12,817
2022	(5,174)
2023	(2,701)
2024	1,395
2025	-
Thereafter	-
Total	<u>\$ 6,337</u>

### Actuarial assumptions:

The total OPEB liability as of June 30, 2019 was determined by an actuarial valuation as of June 30, 2018 using the following actuarial assumptions and other inputs, applied to all periods included in the measurement:

# GEORGIA ENVIRONMENTAL FINANCE AUTHORITY

(A Component Unit of the State of Georgia)

## Notes to Basic Financial Statements

June 30, 2020

Inflation	2.75%
Salary increases	3.25 - 7.00%, including inflation
Investment rate of return	7.30%, net of pension plan investment expense, including inflation
Healthcare cost trend rate	N/A

Postemployment mortality rates were based on the RP-2000 Combined Mortality Table with future mortality improvement projected to 2025 with the Society of Actuaries' projection scale BB and set forward two years or both males and females for service retirements and dependent beneficiaries. The actuarial assumptions used in the June 30, 2018 valuation were based on the results of an actuarial experience study for the ERS pension system, which covered the five-year period ending June 30, 2014, with the exception of the long-term assumed rate of return.

The long-term expected rate of return on OPEB plan investments was determined using a log-normal distribution analysis in which best-estimate ranges of expected future real rates of return (expected nominal returns, net of investment expense and the assumed rate of inflation) are developed for each major asset class. These ranges are combined to produce the long-term expected rate of return by weighting the expected future real rates of return by the target asset allocation percentage and by adding expected inflation. The target allocation and best estimates of arithmetic real rates of return for each major asset class are summarized in the following table:

<b>Asset class</b>	<b>Target allocation</b>	<b>Long-term expected real rate of return*</b>
Fixed income	30.00%	(0.10%)
Domestic large equities	46.20	8.90
Domestic small equities	1.30	13.20
International developed market equities	12.40	8.90
International emerging market equities	5.10	10.90
Alternatives	5.00	12.00
Total	100.00%	

\* Rates shown are net of inflation of 2.75%

# GEORGIA ENVIRONMENTAL FINANCE AUTHORITY

(A Component Unit of the State of Georgia)

## Notes to Basic Financial Statements

June 30, 2020

### Discount rate:

The discount rate used to measure the total OPEB liability was 7.30%. The projection of cash flows used to determine the discount rate assumed that plan member contributions will be made at the current contribution rate and that employer and State of Georgia contributions will be made at rates equal to the difference between actuarially determined contribution rates and the member rate. Based on those assumptions, the OPEB plan's fiduciary net position was projected to be available to make all projected future benefit payments of current plan members. Therefore, the long-term expected rate of return on OPEB plan investments was applied to all periods of projected benefit payments to determine the total OPEB liability.

### Sensitivity of the Authority's proportionate share of the net OPEB liability to changes in the discount rate:

The following presents the Authority's proportionate share of the net OPEB liability (asset) calculated using the discount rate of 7.30%, as well as what the Authority's proportionate share of the net OPEB liability (asset) would be if it were calculated using a discount rate that is 1-percentage-point lower (6.30%) or 1-percentage-point higher (8.30%) than the current rate:

	<u>1% Decrease (6.30%)</u>	<u>Current discount rate (7.30%)</u>	<u>1% Increase (8.30%)</u>
Authority's proportionate share of the net OPEB liability	\$ (171,530)	\$ (309,978)	\$ (423,753)

Detailed information about the OPEB plan's fiduciary net position is available in the separately issued ERS comprehensive annual financial report which is publicly available at [www.ers.ga.gov/financials](http://www.ers.ga.gov/financials).

# GEORGIA ENVIRONMENTAL FINANCE AUTHORITY

(A Component Unit of the State of Georgia)

## Notes to Basic Financial Statements

June 30, 2020

### (10) Lease Commitments

The Authority is obligated under certain noncancelable operating leases for office space. The following is a schedule of future minimum lease payments by year required under these leases as of June 30, 2020:

Lease Fiscal Year	Amount
2021	\$ 481,109

Total expenses for rental of office space for the year ended June 30, 2020 were \$469,269.

### (11) Contingencies and Commitments on Liabilities & Violations of Finance-Related Legal or Contractual Provisions

Amounts received or receivable from grant agencies are subject to audit and adjustment by grantor agencies, principally the federal government. Any disallowed claims, including amounts already collected, may constitute a liability of the applicable funds. The amount, if any, of expenditures which may be disallowed by the grantor cannot be determined at this time although the Authority expects such amounts, if any, to be immaterial.

The Authority reviews all outstanding claims and judgments to determine if any estimated liabilities should be accrued at year-end. Based on management's experience of the review of claims and judgments, it has been determined that there were no material claims and judgments outstanding at June 30, 2020. In addition, management believes there were no material violations of finance-related legal or contractual provisions by the Authority during the current fiscal year.

### (12) Closure and Establishment of Funds

Citizens of the State of Georgia approved a voter's referendum to establish the Georgia Outdoor Stewardship Act Program Fund in November 2018. Under provisions of the law, funds within the State Land Conservation Fund were transferred to the Georgia Outdoor Stewardship Act Program Fund effective July 1, 2019. The State Land Conservation Fund will no longer be reported as part of the Authority's reporting entity after this fiscal year.

## **REQUIRED SUPPLEMENTARY INFORMATION**

(this page left intentionally blank)

# GEORGIA ENVIRONMENTAL FINANCE AUTHORITY

(A Component Unit of the State of Georgia)

## Required Supplementary Information Schedule of Authority's Proportionate Share of the Net Pension Liability Employees' Retirement System

	2020	2019	2018	2017	2016	2015
Authority's proportion of the net pension liability	0.099912%	0.107992%	0.114292%	0.126735%	0.128659%	0.122178%
Authority's proportionate share of the net pension liability	\$4,122,900	\$4,439,587	\$4,641,781	\$5,995,098	\$5,212,488	\$4,582,430
Authority's covered payroll during the measurement period	\$2,672,774	\$2,893,545	\$2,928,171	\$3,077,893	\$3,074,356	\$2,902,532
Authority's proportionate share of the net pension liability as a percentage of its covered payroll	154.26%	153.43%	158.52%	194.78%	169.55%	157.88%
Plan fiduciary net position as a percentage of the total pension liability	76.74%	76.68%	76.33%	72.34%	76.20%	77.99%

**Source: Employees' Retirement System of Georgia and the Authority's Fiscal Services Division.**

Note: Schedule is intended to show information for the last 10 fiscal years. Additional years will be provided as data becomes available.



# GEORGIA ENVIRONMENTAL FINANCE AUTHORITY

(A Component Unit of the State of Georgia)

## Required Supplementary Information Schedule of Authority's Contributions Employees' Retirement System

	2020	2019	2018	2017	2016	2015	2014	2013	2012	2011
Contractually required contributions	\$607,084	\$624,077	\$683,396	\$697,566	\$728,438	\$645,978	\$507,851	\$424,094	\$342,738	\$330,884
Contributions in relation to the contractually required contribution	\$607,084	\$624,077	\$683,396	\$697,566	\$728,438	\$645,978	\$507,851	\$424,094	\$342,738	\$330,884
Contribution deficiency (excess)	<u>\$0</u>	<u>\$0</u>	<u>\$0</u>	<u>\$0</u>	<u>\$0</u>	<u>\$0</u>	<u>\$0</u>	<u>\$0</u>	<u>\$0</u>	<u>\$0</u>
Authority's covered payroll during the current fiscal year	\$2,617,732	\$2,672,774	\$2,893,545	\$2,928,171	\$3,077,893	\$3,074,356	\$2,902,532	\$3,085,566	\$3,259,554	\$3,480,563
Contributions as a percentage of its covered-employee payroll	23.19%	23.35%	23.62%	23.82%	23.67%	21.01%	17.50%	13.74%	10.51%	9.51%

**Source: Employees' Retirement System of Georgia and the Authority's Fiscal Services Division.**

## GEORGIA ENVIRONMENTAL FINANCE AUTHORITY

(A Component Unit of the State of Georgia)

### Notes to Required Supplementary Information

For the Year Ended June 30, 2020

***Changes of assumptions:*** On December 17, 2015, the Board adopted recommended changes to the economic and demographic assumptions utilized by the System. Primary among the changes were the updates to rates of mortality, retirement, disability, withdrawal and salary increases.

On March 15, 2018, the Board adopted a new funding policy. Because of this new funding policy, the assumed investment rate of return was reduced from 7.5% to 7.40% for June 30, 2017 actuarial valuation. In addition, based on the Board's new funding policy, the assumed investment rate of return was further reduced by 0.10% from 7.40% to 7.30% as of the June 30, 2018 Measurement Date.

# GEORGIA ENVIRONMENTAL FINANCE AUTHORITY

(A Component Unit of the State of Georgia)

## REQUIRED SUPPLEMENTARY INFORMATION

### STATE OPEB FUND

#### SCHEDULE OF THE AUTHORITY'S PROPORTIONATE SHARE OF NET OPEB LIABILITY (ASSET)

	<u>2020</u>	<u>2019</u>	<u>2018</u>
Authority's proportion of the net OPEB liability (%)	0.075854%	0.086572%	0.089360%
Authority's proportion of the net OPEB liability (asset) (\$)	\$ 941,589	2,264,366	3,640,710
Authority's covered payroll	\$ 2,032,458	2,560,630	2,534,348
Authority's proportionate share of the net OPEB liability (asset) as a percentage of its covered payroll	46.33%	88.43%	143.65%
Plan fiduciary net position as a percentage of the total OPEB liability	56.57%	31.48%	17.34%

#### Notes to the Schedule:

The schedule will present 10 years of information once it is accumulated.

# GEORGIA ENVIRONMENTAL FINANCE AUTHORITY

(A Component Unit of the State of Georgia)

## REQUIRED SUPPLEMENTARY INFORMATION STATE OPEB FUND SCHEDULE OF CONTRIBUTIONS

	<u>2020</u>	<u>2019</u>	<u>2018</u>
Contractually required contribution	\$ 110,607	405,571	434,224
Contributions in relation to the contractually required contribution	<u>110,607</u>	<u>405,571</u>	<u>434,224</u>
Contribution deficiency (excess)	\$ <u><u>-</u></u>	<u><u>-</u></u>	<u><u>-</u></u>
Authority's covered payroll	\$ 2,114,967	2,032,458	2,560,630
Contributions as a percentage of covered payroll	5.23%	19.95%	16.96%

### Notes to the Schedule:

The schedule will present 10 years of information once it is accumulated.

# GEORGIA ENVIRONMENTAL FINANCE AUTHORITY

(A Component Unit of the State of Georgia)

## REQUIRED SUPPLEMENTARY INFORMATION

### STATE OPEB FUND

### NOTES TO THE SCHEDULE

---

***Changes of benefit terms*** : There have been no changes in benefit terms.

***Changes in assumptions***: June 30, 2017 valuation: the June 30, 2017 actuarial valuation was revised, for various factors, including the methodology used to determine how employees and retirees were assigned to each of the OPEB Funds and anticipated participation percentages. Current and former employees of State organizations (including technical colleges, community service boards and public health departments) are now assigned to the State OPEB fund based on their last employer payroll location, irrespective of retirement affiliation.

The discount rate was updated from 3.09% as of June 30, 2016 to 3.60% as of June 30, 2017 to 5.22% as of June 30, 2018 and to 7.30% as of June 30, 2019.

# GEORGIA ENVIRONMENTAL FINANCE AUTHORITY

(A Component Unit of the State of Georgia)

## REQUIRED SUPPLEMENTARY INFORMATION

### SEAD – OPEB

#### SCHEDULE OF THE AUTHORITY'S PROPORTIONATE SHARE OF NET OPEB LIABILITY (ASSET)

	<u>2020</u>	<u>2019</u>	<u>2018</u>
Commission's proportion of the net OPEB liability (asset) (%)	0.109624%	0.126785%	0.130236%
Authority's proportion of the net OPEB liability (asset) (\$)	\$ (309,978)	(343,139)	(338,490)
Authority's covered payroll	\$ 1,398,220	1,755,181	1,896,579
Authority's proportionate share of the net OPEB liability (asset) as a percentage of its covered payroll	-22.17%	-19.55%	-17.85%
Plan fiduciary net position as a percentage of the total OPEB liability	129.73%	129.46%	130.17%

#### Notes to the Schedule:

The schedule will present 10 years of information once it is accumulated.

# GEORGIA ENVIRONMENTAL FINANCE AUTHORITY

(A Component Unit of the State of Georgia)

## REQUIRED SUPPLEMENTARY INFORMATION

### SEAD-OPEB

### SCHEDULE OF CONTRIBUTIONS

	<u>2020</u>	<u>2019</u>	<u>2018</u>
Contractually required contribution	\$ -	-	-
Contributions in relation to the contractually required contribution	-	-	-
Contribution deficiency (excess)	\$ -	-	-
Authority's covered payroll	\$ 1,344,567	1,398,220	1,755,181
Contributions as a percentage of covered payroll	0.00%	0.00%	0.00%

#### Notes to the Schedule:

The schedule will present 10 years of information once it is accumulated.

# GEORGIA ENVIRONMENTAL FINANCE AUTHORITY

(A Component Unit of the State of Georgia)

## REQUIRED SUPPLEMENTARY INFORMATION

### SEAD-OPEB

### NOTES TO THE SCHEDULE

---

***Changes in assumptions:*** On December 17, 2015, the Board of Trustees of the SEAD-OPEB adopted recommended changes to the economic and demographic assumptions utilized by the Plan. Primary among the changes were the updates to rates of mortality, retirement, withdrawal and salary increases.

On March 15, 2018, the Board adopted a new funding policy. Because of this new funding policy, the assumed interest rate of return was reduced from 7.5% to 7.40% for June 30, 2017 actuarial valuation. In addition, based on the Board's new funding policy, the assumed investment rate of return was further reduced by 0.10% from 7.40% to 7.30% as of the June 30, 2018 Measurement Date.



(this page left intentionally blank)

## **SUPPLEMENTAL SECTION**

(this page left intentionally blank)

## GEORGIA ENVIRONMENTAL FINANCE AUTHORITY

(A Component Unit of the State of Georgia)

### Nonmajor Governmental Funds Special Revenue Funds

Special revenue funds are used to account for the proceeds of specific revenue sources that are legally restricted for specified purposes.

#### **State Energy Program Fund**

This fund is used to account for the Authority's grants to other government agencies for projects working on the development of alternative sources of energy. Financing is provided through federal grants and petroleum violation fees.

#### **Energy Investments Fund**

This fund is used to account for the Authority's monies from previous years required to be used in each of the other energy related special revenue funds. Financing is provided through interest income on investments held by the Authority from collections of petroleum violation fees and public utility contributions in previous years.

#### **State Land Conservation Fund**

This fund is used to account for money awarded to recipients of funding to permanently protect land and water, or interests therein, that is undeveloped, natural state or that has been developed only to an extent that does not interfere with its conservation value. Original funding for these types of projects will be derived from state and private contributions restricted for these purposes.

#### **Drinking Water SRF Small PWS Technical Assistance Fund**

This fund is used to account for the Authority's "set-aside" grants used for various safe drinking water projects. Financing is provided through the Federal Drinking Water capitalization grant. States may provide assistance, including technical assistance, to public water systems as part of a capacity development strategy under Section 1420 (c) of the Act. States may use up to 2% of the capitalization grant amount for these activities. This fund accounts for technical assistance to smaller communities only.

# GEORGIA ENVIRONMENTAL FINANCE AUTHORITY

(A Component Unit of the State of Georgia)

## Combining Balance Sheet Nonmajor Governmental Funds

June 30, 2020

<b>Assets</b>	<b>State Energy Program</b>	<b>Energy Investments</b>	<b>State Land Conservation Fund</b>	<b>Drinking Water SRF Small PWS Technical Assistance</b>	<b>Total Nonmajor Governmental Funds</b>
Cash	\$ 153,935	—	—	—	153,935
Investments	—	2,546,074	—	—	2,546,074
Due from other governments	11,000	—	—	73,838	84,838
Due from other funds	41,532	—	—	—	41,532
Total assets	<u>\$ 206,467</u>	<u>2,546,074</u>	<u>—</u>	<u>73,838</u>	<u>2,826,379</u>
<b>Liabilities and Fund Balances</b>					
Liabilities:					
Accounts payable and accrued liabilities	\$ 11,000	—	—	73,838	84,838
Due to other funds	—	42,282	—	—	42,282
Total liabilities	<u>11,000</u>	<u>42,282</u>	<u>—</u>	<u>73,838</u>	<u>127,120</u>
Fund balances:					
Restricted for grant programs	195,467	2,503,792	—	—	2,699,259
Total fund balances	<u>195,467</u>	<u>2,503,792</u>	<u>—</u>	<u>—</u>	<u>2,699,259</u>
Total liabilities and fund balances	<u>\$ 206,467</u>	<u>2,546,074</u>	<u>—</u>	<u>73,838</u>	<u>2,826,379</u>

**GEORGIA ENVIRONMENTAL FINANCE AUTHORITY**

(A Component Unit of the State of Georgia)

**Combining Statement of Revenues, Expenditures, and Changes in Fund Balances**

**Nonmajor Governmental Funds**

Year ended June 30, 2020

	<u>State Energy Program</u>	<u>Energy Investments</u>	<u>State Land Conservation Fund</u>	<u>Drinking Water SRF Small PWS Technical Assistance</u>	<u>Total Nonmajor Governmental Funds</u>
Revenues:					
Grant revenues	\$ 663,537	—	—	295,350	958,887
Interest income on investments	—	44,861	—	—	44,861
Total revenues	<u>663,537</u>	<u>44,861</u>	<u>—</u>	<u>295,350</u>	<u>1,003,748</u>
Expenditures:					
Current:					
Water and wastewater programs	—	—	—	295,350	295,350
Energy programs	<u>663,551</u>	<u>1,456</u>	<u>—</u>	<u>—</u>	<u>665,007</u>
Total expenditures	<u>663,551</u>	<u>1,456</u>	<u>—</u>	<u>295,350</u>	<u>960,357</u>
Excess of revenues over (under) expenditures	<u>(14)</u>	<u>43,405</u>	<u>—</u>	<u>—</u>	<u>43,391</u>
Other Financing Sources (Uses):					
Transfers in	14	—	—	—	14
Transfers out	<u>—</u>	<u>(399,257)</u>	<u>(1,628,621)</u>	<u>—</u>	<u>(2,027,878)</u>
Total other financing sources and (uses)	<u>14</u>	<u>(399,257)</u>	<u>(1,628,621)</u>	<u>—</u>	<u>(2,027,864)</u>
Net change in fund balances	<u>—</u>	<u>(355,852)</u>	<u>(1,628,621)</u>	<u>—</u>	<u>(1,984,473)</u>
Fund balances – July 1	<u>195,467</u>	<u>2,859,644</u>	<u>1,628,621</u>	<u>—</u>	<u>4,683,732</u>
Fund balances – June 30	<u>\$ 195,467</u>	<u>2,503,792</u>	<u>—</u>	<u>—</u>	<u>2,699,259</u>

## GEORGIA ENVIRONMENTAL FINANCE AUTHORITY

(A Component Unit of the State of Georgia)

### **Nonmajor Proprietary Funds Enterprise Funds**

Enterprise funds are used to account for operations that are financed and operated in a manner similar to private business enterprises – where the intent of the Authority is that the cost of providing services to the general public on a continuing basis be financed or recovered primarily through user charges, or where the Authority has decided that periodic determination of net income is appropriate for accountability purposes.

The following are nonmajor enterprise funds maintained by the Authority:

#### **Storage Tank Maintenance Fund**

This fund is used to account for activities and monies associated with collection of fees charged state agencies for the ongoing preventative maintenance of fuel storage facilities. In addition, funding passed through the Georgia State Financing and Investment Commission for the removal or upgrading of the same such facilities. Its revenues are derived from the direct funding as mentioned and interest earnings on investments.

#### **Georgia Outdoor Stewardship Act Program Fund**

This fund is used to account for activities and monies associated with funds provided by taxes derived for the purposes of the Georgia Outdoor Stewardship Program. It provides grants and loans approved by the Georgia Department of Natural Resources and authorized by The Georgia Outdoor Stewardship Act. Program funds will be disbursed for the purpose of providing stewardship to state parks; state lands and wildlife management areas; to support local parks and trails; and to protect critical conservation lands. Eligible applicants include qualified local governments (as determined by the Department of Community Affairs), constituted recreation authorities, state agencies and nongovernmental entities with a core mission of conservation.

# GEORGIA ENVIRONMENTAL FINANCE AUTHORITY

(A Component Unit of the State of Georgia)

## Nonmajor Enterprise Funds Combining Statement of Net Position

June 30, 2020

<b>Assets</b>	<b>Storage Tank Maintenance Fund</b>	<b>Georgia Outdoor Stewardship Program Act Fund</b>	<b>Total Nonmajor Enterprise Funds</b>
Current assets:			
Cash	\$ 84,646	25	84,671
Investments	984,350	1,735,939	2,720,289
Due from other governments	1,605	—	1,605
Total current assets	<u>1,070,601</u>	<u>1,735,964</u>	<u>2,806,565</u>
Total assets	<u>1,070,601</u>	<u>1,735,964</u>	<u>2,806,565</u>
<b>Liabilities</b>			
Accounts payable and accrued liabilities	71,737	—	71,737
Due to other funds	<u>67,734</u>	<u>—</u>	<u>67,734</u>
Total liabilities	<u>139,471</u>	<u>—</u>	<u>139,471</u>
<b>Net Position</b>			
Restricted	—	1,735,964	1,735,964
Unrestricted	<u>931,130</u>	<u>—</u>	<u>931,130</u>
Total net position	<u>\$ 931,130</u>	<u>1,735,964</u>	<u>2,667,094</u>



# GEORGIA ENVIRONMENTAL FINANCE AUTHORITY

(A Component Unit of the State of Georgia)

## Statement of Cash Flows – Proprietary Fund Types – Nonmajor Enterprise Funds

Year ended June 30, 2020

	Storage Tank Maintenance Fund	Georgia Outdoor Stewardship Act Program Fund	Total Nonmajor Enterprise Funds
Cash flows from operating activities:			
Administrative fee payments	\$ 1,079,350	—	1,079,350
Contributions from Georgia citizens	—	82,063	82,063
Payments to service providers	(758,080)	(857)	(758,937)
Internal activity – payments from other funds	30,406	—	30,406
Miscellaneous receipts and changes in due from other governments	54,914	—	54,914
Net cash provided by operating activities	406,590	81,206	487,796
Cash flows from noncapital financing activities:			
Transfers in	—	1,628,621	1,628,621
Transfers out	(408,260)	—	(408,260)
Net cash provided by (used in) noncapital financing activities	(408,260)	1,628,621	1,220,361
Cash flows from investing activities:			
Interest income on investments	20,162	26,137	46,299
Net cash provided by investing activities	20,162	26,137	46,299
Net increase in cash and cash equivalents	18,492	1,735,964	1,754,456
Cash and cash equivalents at beginning of year	1,050,504	—	1,050,504
Cash and cash equivalents at end of year	\$ 1,068,996	1,735,964	2,804,960
Reconciliation to the statement of net position:			
Cash	\$ 84,646	25	84,671
Investments	984,350	1,735,939	2,720,289
	\$ 1,068,996	1,735,964	2,804,960
Reconciliation of operating income to net cash provided by operating activities:			
Operating income	\$ 346,464	81,206	427,670
Change in assets and liabilities:			
Due from other governments	54,762	—	54,762
Due from other funds	30,406	—	30,406
Accrued liabilities	(25,042)	—	(25,042)
Net cash provided by operating activities	\$ 406,590	81,206	487,796

# GEORGIA ENVIRONMENTAL FINANCE AUTHORITY

(A Component Unit of the State of Georgia)

## Nonmajor Enterprise Funds Combining Statement of Revenues, Expenses, and Changes in Net Position Year ended June 30, 2020

	Storage Tank Maintenance Fund	Georgia Outdoor Stewardship Program Act Fund	Total Nonmajor Enterprise Funds
Operating Revenues:			
Administrative and preventative maintenance fees	\$ 1,079,350	—	1,079,350
Contributions and donations	—	82,063	82,063
Miscellaneous	152	—	152
Total operating revenue	1,079,502	82,063	1,161,565
Operating Expenses:			
Storage tank maintenance programs	731,966	—	731,966
General and administrative	1,072	857	1,929
Total operating expenses	733,038	857	733,895
Operating income	346,464	81,206	427,670
Nonoperating Revenues:			
Interest income on investments	20,162	26,137	46,299
Total nonoperating revenue	20,162	26,137	46,299
Income before transfers	366,626	107,343	473,969
Transfers in	—	1,628,621	1,628,621
Transfers out	(408,260)	—	(408,260)
Changes in net position	(41,636)	1,735,964	1,694,330
Total net position – July 1	972,764	—	972,764
Total net position – June 30	\$ 931,130	1,735,964	2,667,094

(this page left intentionally blank)

## **STATISTICAL SECTION**

(this page left intentionally blank)

# GEORGIA ENVIRONMENTAL FINANCE AUTHORITY

(A Component Unit of the State of Georgia)

## STATISTICAL SECTION

This part of the Georgia Environmental Finance Authority's comprehensive annual financial report presents detailed information as a context for understanding what the information in the financial statements, note disclosures, and required supplementary information says about the Authority's overall financial health. This information has not been audited by the independent auditor.

### CONTENTS

**Financial Trends . . . . . 88-94**

*These schedules contain trend information to help the reader understand how the Authority's financial performance and well-being have changed over time.*

**Revenue Capacity . . . . . 95-97**

*These schedules contain information to help the reader assess the Authority's most significant own-source revenue, interest income on loans receivable.*

**Debt Capacity . . . . . 98-99**

*This schedule presents information to help the reader assess the affordability of the Authority's current levels of outstanding debt and the Authority's ability to issue additional debt in the future.*

**Demographic and Economic Information . . . . . 100**

*This schedule offers demographic and economic indicators to help the reader understand the environment within which the Authority's financial activities take place for its most significant programs, the environmental loan programs.*

**Operating Information . . . . . 101-103**

*These schedules contain information about the Authority's operations and resources to help the reader understand how the Authority's financial information relates to the services the Authority provides and the activities it performs.*

**Sources**

*Unless otherwise noted, the information in these schedules is derived from the comprehensive annual financial reports for the relevant year.*

# GEORGIA ENVIRONMENTAL FINANCE AUTHORITY

(A Component Unit of the State of Georgia)

## Government-wide Net Position by Category<sup>1</sup>

Last Ten Fiscal Years  
(accrual basis of accounting)

	2020	2019	2018	2017	2016	2015	2014	2013	2012	2011
<b>Governmental Activities</b>										
Net investment in capital assets	\$ 132,977	\$ 216,060	\$ 287,852	\$ 145,931	\$ 182,945	\$ 124,280	\$ 47,955	\$ 24,718	\$ 35,324	\$ 47,777
Restricted for:										
Loan programs	37,430,463	36,982,494	32,536,148	33,945,845	32,316,803	31,503,129	33,348,201	31,872,215	36,997,885	39,745,561
Grant programs	2,711,769	4,727,010	4,624,447	4,609,944	4,442,876	4,432,508	4,907,940	5,231,799	5,347,638	5,505,452
Unrestricted	6,105,901	5,332,849	4,149,357	3,297,732	3,272,896	2,920,761	3,286,716	3,492,204	3,324,198	4,806,058
<b>Subtotal Governmental Activities Net Position</b>	<b>\$ 46,381,110</b>	<b>\$ 47,258,413</b>	<b>\$ 41,597,804</b>	<b>\$ 41,999,452</b>	<b>\$ 40,215,520</b>	<b>\$ 38,980,678</b>	<b>\$ 41,590,812</b>	<b>\$ 40,620,936</b>	<b>\$ 45,705,045</b>	<b>\$ 50,104,848</b>
<b>Business-type Activities</b>										
Restricted for:										
Debt service or loan programs <sup>2</sup>	\$ 1,882,645,322	\$ 1,803,070,372	\$ 1,717,827,489	\$ 1,638,492,840	\$ 1,576,901,260	\$ 1,512,084,168	\$ 1,446,699,238	\$ 1,383,034,270	\$ 1,254,229,701	\$ 1,154,326,566
Unrestricted	591,543,622	584,007,781	567,363,335	564,547,340	554,378,003	548,714,476	505,719,565	485,277,904	440,292,302	392,129,642
<b>Subtotal Business-type Activities Net Position</b>	<b>\$ 2,474,188,944</b>	<b>\$ 2,387,078,153</b>	<b>\$ 2,285,190,824</b>	<b>\$ 2,203,040,180</b>	<b>\$ 2,131,279,263</b>	<b>\$ 2,060,798,644</b>	<b>\$ 1,952,418,803</b>	<b>\$ 1,868,312,174</b>	<b>\$ 1,694,522,003</b>	<b>\$ 1,546,456,208</b>
<b>Net Position</b>										
Net investment in capital assets	\$ 132,977	\$ 216,060	\$ 287,852	\$ 145,931	\$ 182,945	\$ 124,280	\$ 47,955	\$ 24,718	\$ 35,324	\$ 47,777
Restricted for:										
Loan programs	37,430,463	36,982,494	32,536,148	33,945,845	32,316,803	31,503,129	33,348,201	31,872,215	36,997,885	39,745,561
Grant programs	2,711,769	4,727,010	4,624,447	4,609,944	4,442,876	4,432,508	4,907,940	5,231,799	5,347,638	5,505,452
Debt service or loan programs <sup>2</sup>	1,882,645,322	1,803,070,372	1,717,827,489	1,638,492,840	1,576,901,260	1,512,084,168	1,446,699,238	1,383,034,270	1,254,229,701	1,154,326,566
Unrestricted	597,649,523	589,340,630	571,512,692	567,845,072	557,650,899	551,635,237	509,006,281	488,770,108	443,616,500	396,935,700
<b>Total Net Position</b>	<b>\$ 2,520,570,054</b>	<b>\$ 2,434,336,566</b>	<b>\$ 2,326,788,628</b>	<b>\$ 2,245,039,632</b>	<b>\$ 2,171,494,783</b>	<b>\$ 2,099,779,322</b>	<b>\$ 1,994,009,615</b>	<b>\$ 1,908,933,110</b>	<b>\$ 1,740,227,048</b>	<b>\$ 1,596,561,056</b>

### Notes:

<sup>1</sup>Accounting standards require that net position be reported in three components in the financial statements: net investment in capital assets; restricted; and unrestricted. Net position is considered restricted only when (1) an external party, such as the State of Georgia or the federal government, places a restriction on how the resources may be used, or (2) enabling legislation is passed by the Authority.

<sup>2</sup>In 2011, amounts previously classified as unrestricted were recategorized as restricted to clarify financial ownership from a grantor perspective.

# GEORGIA ENVIRONMENTAL FINANCE AUTHORITY

(A Component Unit of the State of Georgia)

## Government-wide Expenses, Program Revenues, and Net (Expense)/Revenue by Function/Program

Last Ten Fiscal Years  
(accrual basis of accounting)

Functions/Programs	2020			2019			2018			2017			2016		
	Expenses	Program Revenues	Net (Expense)/ Revenue <sup>1</sup>	Expenses	Program Revenues	Net (Expense)/ Revenue <sup>1</sup>	Expenses	Program Revenues	Net (Expense)/ Revenue <sup>1</sup>	Expenses	Program Revenues	Net (Expense)/ Revenue <sup>1</sup>	Expenses	Program Revenues	Net (Expense)/ Revenue <sup>1</sup>
<b>Governmental Activities</b>															
General Government	\$ 5,210,778	\$ 12,582,559	\$ 7,371,781	\$ 5,262,199	\$ 11,170,444	\$ 5,908,245	\$ 6,394,339	\$ 10,687,318	\$ 4,292,979	\$ 7,434,445	\$ 14,071,835	\$ 6,637,390	\$ 6,404,371	\$ 14,240,940	\$ 7,836,569
Water and wastewater programs	12,442,827	11,743,383	(699,444)	8,319,314	9,115,332	796,018	8,587,806	8,251,478	(336,328)	8,781,032	7,798,947	(982,085)	8,603,578	7,460,396	(1,143,182)
Solid waste and environmental programs	-	-	-	-	-	-	-	-	-	-	-	-	-	-	-
Land conservation programs	-	-	-	29,391	61,248	31,857	763	23,009	22,246	747	28,213	27,466	10,730	34,203	23,473
Energy programs <sup>2</sup>	8,166,627	7,780,006	(386,621)	7,585,937	7,609,679	23,742	5,681,449	5,652,636	(28,813)	5,191,460	5,288,821	97,361	4,847,120	4,789,765	(57,355)
Interest on long-term debt <sup>3</sup>	-	-	-	-	-	-	-	-	-	-	-	-	-	-	-
<b>Subtotal Governmental Activities</b>	<b>25,820,232</b>	<b>32,105,948</b>	<b>6,285,716</b>	<b>21,196,841</b>	<b>27,956,703</b>	<b>6,759,862</b>	<b>20,664,357</b>	<b>24,614,441</b>	<b>3,950,084</b>	<b>21,407,684</b>	<b>27,187,816</b>	<b>5,780,132</b>	<b>19,865,799</b>	<b>26,525,304</b>	<b>6,659,505</b>
<b>Business-type Activities</b>															
Water and wastewater programs	10,782,265	10,782,265	-	22,094,234	22,094,234	-	12,186,247	12,186,247	-	10,202,019	10,202,019	-	9,907,354	9,907,354	-
Outdoor stewardship & land conservation <sup>4</sup>	857	82,063	81,206	-	-	-	-	-	-	-	-	-	-	-	-
Storage tank maintenance programs	732,388	1,099,512	367,124	731,863	1,125,983	394,120	581,179	1,130,014	548,835	613,774	981,211	367,437	594,788	984,480	389,692
General and administrative	123,799	78,701,257	78,577,458	91,712	99,223,772	99,132,060	323,937	80,815,571	80,491,634	190,514	67,183,829	66,993,315	787,360	65,253,611	64,466,251
<b>Subtotal Business-type Activities</b>	<b>11,639,309</b>	<b>90,665,097</b>	<b>79,025,788</b>	<b>22,917,809</b>	<b>122,443,989</b>	<b>99,526,180</b>	<b>13,091,363</b>	<b>94,131,832</b>	<b>81,040,469</b>	<b>11,006,307</b>	<b>78,367,059</b>	<b>67,360,752</b>	<b>11,289,502</b>	<b>76,145,445</b>	<b>64,855,943</b>
<b>Total Governmental and Business-type Activities</b>	<b>\$ 37,459,541</b>	<b>\$ 122,771,045</b>	<b>\$ 85,311,504</b>	<b>\$ 44,114,650</b>	<b>\$ 150,400,692</b>	<b>\$ 106,286,042</b>	<b>\$ 33,755,720</b>	<b>\$ 118,746,273</b>	<b>\$ 84,990,553</b>	<b>\$ 32,413,991</b>	<b>\$ 105,554,875</b>	<b>\$ 73,140,884</b>	<b>\$ 31,155,301</b>	<b>\$ 102,670,749</b>	<b>\$ 71,515,448</b>



**GEORGIA ENVIRONMENTAL FINANCE AUTHORITY**  
(A Component Unit of the State of Georgia)

**Government-wide Expenses, Program Revenues, and  
Net (Expense)/Revenue by Function/Program  
Last Ten Fiscal Years  
(accrual basis of accounting)**

(Continued)	2015			2014			2013			2012			2011		
	Expenses	Program Revenues	Net (Expense)/Revenue <sup>1</sup>	Expenses	Program Revenues	Net (Expense)/Revenue <sup>1</sup>	Expenses	Program Revenues	Net (Expense)/Revenue	Expenses	Program Revenues	Net (Expense)/Revenue	Expenses	Program Revenues	Net (Expense)/Revenue <sup>1</sup>
<b>Functions/Programs</b>															
<b>Governmental Activities</b>															
General Government	\$ 6,599,857	\$ 11,624,663	\$ 5,024,806	\$ 7,170,623	\$ 13,490,023	\$ 6,319,400	\$ 9,005,073	\$ 14,934,860	\$ 5,929,787	\$ 9,022,959	\$ 19,458,277	\$ 10,435,318	\$ 11,763,760	\$ 8,187,693	\$ (3,576,067)
Water and wastewater programs	7,074,323	6,013,718	(1,060,605)	6,914,660	6,306,689	(607,971)	8,496,123	5,827,054	(2,669,069)	8,799,184	6,950,325	(1,848,859)	12,382,414	28,575,001	16,192,587
Solid waste and environmental programs	-	-	-	-	-	-	-	-	-	-	-	-	1,680	1,680	-
Land conservation programs	61,563	50,765	(10,798)	8,665	54,789	46,124	41,733	39,251	(2,482)	59,061	55,909	(3,152)	60,212	86,321	26,109
Energy programs <sup>2</sup>	8,069,083	7,634,157	(434,926)	7,368,927	7,063,716	(305,211)	18,322,583	18,232,444	(90,139)	91,335,755	91,025,543	(310,212)	109,506,743	108,704,970	(801,773)
Interest on long-term debt <sup>3</sup>	-	-	-	-	-	-	-	-	-	78	-	(78)	619	-	(619)
<b>Subtotal Governmental Activities</b>	<b>21,804,826</b>	<b>25,323,303</b>	<b>3,518,477</b>	<b>21,462,875</b>	<b>26,915,217</b>	<b>5,452,342</b>	<b>35,865,512</b>	<b>39,033,609</b>	<b>3,168,097</b>	<b>109,217,037</b>	<b>117,490,054</b>	<b>8,273,017</b>	<b>133,715,428</b>	<b>145,555,665</b>	<b>11,840,237</b>
<b>Business-type Activities</b>															
Water and wastewater programs	6,561,895	6,561,895	-	5,392,431	5,392,431	-	8,437,183	8,437,183	-	13,768,944	13,768,944	-	31,435,363	24,586,564	(6,848,799)
Outdoor stewardship & land conservation <sup>4</sup>	-	-	-	-	-	-	-	-	-	-	-	-	-	-	-
Storage tank maintenance programs	528,171	976,237	448,066	591,872	999,046	407,174	800,089	1,000,451	200,362	1,357,477	1,224,663	(132,814)	1,232,599	1,951,923	719,324
General and administrative	379,229	107,530,161	107,150,932	411,274	79,545,992	79,134,718	348,463	165,431,763	165,083,300	697,685	135,757,916	135,060,231	2,319,969	113,604,026	111,284,057
<b>Subtotal Business-type Activities</b>	<b>7,469,295</b>	<b>115,068,293</b>	<b>107,598,998</b>	<b>6,395,577</b>	<b>85,937,469</b>	<b>79,541,892</b>	<b>9,585,735</b>	<b>174,869,397</b>	<b>165,283,662</b>	<b>15,824,106</b>	<b>150,751,523</b>	<b>134,927,417</b>	<b>34,987,931</b>	<b>140,142,513</b>	<b>105,154,582</b>
<b>Total Governmental and Business-type Activities</b>	<b>\$ 29,274,121</b>	<b>\$ 140,391,596</b>	<b>\$ 111,117,475</b>	<b>\$ 27,858,452</b>	<b>\$ 112,852,686</b>	<b>\$ 84,994,234</b>	<b>\$ 45,451,247</b>	<b>\$ 213,903,006</b>	<b>\$ 168,451,759</b>	<b>\$ 125,041,143</b>	<b>\$ 268,241,577</b>	<b>\$ 143,200,434</b>	<b>\$ 168,703,359</b>	<b>\$ 285,698,178</b>	<b>\$ 116,994,819</b>

**Notes:**

<sup>1</sup>The fluctuations in net (expense)/revenue is attributed to variations in interest earnings rate experienced over the past three years, receipt (non-receipt) of contributions from external funders and changes in expense activity levels for supported programs.

<sup>2</sup>In FY 2010, the Energy and Water programs experienced a significant increase in expenditures due to new activity and/or expanded activities using funds awarded under the American Recovery and Reinvestment Act of 2009 (ARRA). In addition to expanding the Weatherization and SRF loan programs, ARRA funding also provided principal forgiveness subsidies for the SRF loan programs and thus a large increase in expenditures and the creation of four new Energy programs.

<sup>3</sup>The Authority entered into a computer financing agreement in fiscal year 2008 and thus, incurred interest expense on those leases. Because the governmental funds is based on current resources at the government-wide level, interest expense is reported separately to distinguish that there is a financing agreement (long-term). The lease was bought out in FY 2012.

<sup>4</sup>State law changed effective July 1, 2019 which transferred all funds of the State Land Conservation Fund to the Georgia Outdoor Stewardship Act Fund.

# GEORGIA ENVIRONMENTAL FINANCE AUTHORITY

(A Component Unit of the State of Georgia)

## Government-wide General Revenues and Other Changes in Net Position

Last Ten Fiscal Years  
(accrual basis of accounting)

	2020	2019	2018	2017	2016	2015	2014	2013	2012	2011
<b>Net (Expense), Total Governmental and Business-type Activities</b>										
Governmental activities	\$ 6,285,716	\$ 6,759,862	\$ 3,950,084	\$ 5,780,132	\$ 6,659,505	\$ 3,518,477	\$ 5,452,342	\$ 3,168,097	\$ 8,273,017	\$ 11,840,236
Business-type activities	79,025,788	99,526,180	81,040,469	67,360,752	64,855,943	107,598,998	79,541,892	165,283,662	134,927,417	105,154,580
<b>Total Governmental and Business-type Activities</b>	<b>85,311,504</b>	<b>106,286,042</b>	<b>84,990,553</b>	<b>73,140,884</b>	<b>71,515,448</b>	<b>111,117,475</b>	<b>84,994,234</b>	<b>168,451,759</b>	<b>143,200,434</b>	<b>116,994,816</b>
<b>General revenues and other changes in net position</b>										
<b>Governmental Activities:</b>										
Unrestricted investment earnings	799,364	1,138,063	608,836	256,976	123,269	68,853	54,419	65,912	68,914	93,018
Miscellaneous	122,270	122,086	114,624	60,451	18,533	3,862	12,768	26,621	32,922	17,338
Transfers to business-type activities <sup>1</sup>	(8,084,653)	(2,359,402)	(1,106,700)	(4,313,627)	(5,566,465)	(758,474)	(4,549,653)	(8,344,739)	(12,774,656)	(6,206,325)
<b>Subtotal Governmental Activities</b>	<b>(7,163,019)</b>	<b>(1,099,253)</b>	<b>(383,240)</b>	<b>(3,996,200)</b>	<b>(5,424,663)</b>	<b>(685,759)</b>	<b>(4,482,466)</b>	<b>(8,252,206)</b>	<b>(12,672,820)</b>	<b>(6,095,969)</b>
<b>Business-type Activities:</b>										
Miscellaneous	350	1,747	3,475	86,538	58,211	22,369	15,084	161,770	363,722	25,409
Special items <sup>2</sup>	-	-	-	-	-	-	-	-	-	(369,096,228)
Transfers from governmental activities	8,084,653	2,359,402	1,106,700	4,313,627	5,566,465	758,474	4,549,653	8,344,739	12,774,656	6,206,325
<b>Subtotal Business-type Activities</b>	<b>8,085,003</b>	<b>2,361,149</b>	<b>1,110,175</b>	<b>4,400,165</b>	<b>5,624,676</b>	<b>780,843</b>	<b>4,564,737</b>	<b>8,506,509</b>	<b>13,138,378</b>	<b>(362,864,494)</b>
<b>Changes in Net Position</b>										
Governmental activities	(877,303)	5,660,609	3,566,844	1,783,932	1,234,842	2,832,718	969,876	(5,084,109)	(4,399,803)	5,744,267
Business-type activities <sup>2</sup>	87,110,791	101,887,329	82,150,644	71,760,917	70,480,619	108,379,841	84,106,629	173,790,171	148,065,795	(257,709,914)
<b>Total Changes in Net Position</b>	<b>\$ 86,233,488</b>	<b>\$ 107,547,938</b>	<b>\$ 85,717,488</b>	<b>\$ 73,544,849</b>	<b>\$ 71,715,461</b>	<b>\$ 111,212,559</b>	<b>\$ 85,076,505</b>	<b>\$ 168,706,062</b>	<b>\$ 143,665,992</b>	<b>\$ (251,965,647)</b>

### Notes:

<sup>1</sup>Transfers to business-type activities is highly driven by activity of construction loan projects. Therefore, on a year-to-year basis fluctuations in amounts may occur.

<sup>2</sup>The Authority provided a planned one-time return of capital to the State of Georgia's treasury office. It is not expected that this will happen again in the near future. In addition, the Authority sold a portion of its loans receivable from the Georgia Fund to its subsidiary corporation, The Georgia Environmental Loan Acquisition Corporation, at a net loss. Both of these factors contributed to the large change in net position for business-type activities.

# GEORGIA ENVIRONMENTAL FINANCE AUTHORITY

(A Component Unit of the State of Georgia)

## Fund Balances, Governmental Funds

### Last Ten Fiscal Years

(modified accrual basis of accounting)

	2020	2019	2018	2017	2016	2015	2014	2013	2012	2011
<b>General Fund</b>										
Restricted for loan programs	\$ 10,722,800	\$ 11,509,489	\$ 5,118,559	\$ 7,115,935	\$ 5,833,708	\$ 5,083,096	\$ 4,915,251	\$ 4,372,360	\$ 8,927,355	\$ 11,639,738
Restricted for grant programs	-	-	-	-	-	-	-	25,445	100,000	180,722
Unassigned	12,434,209	12,434,209	12,434,209	8,434,209	8,434,209	8,434,208	3,851,778	3,851,778	3,828,466	5,362,428
<b>Total general fund balance</b>	<u>\$ 23,157,009</u>	<u>\$ 23,943,698</u>	<u>\$ 17,552,768</u>	<u>\$ 15,550,144</u>	<u>\$ 14,267,917</u>	<u>\$ 13,517,304</u>	<u>\$ 8,767,029</u>	<u>\$ 8,249,583</u>	<u>\$ 12,855,821</u>	<u>\$ 17,182,888</u>
<b>Weatherization Assistance Program Fund</b>										
Restricted for grant programs <sup>1</sup>	\$ 12,510	\$ 43,278	\$ 68,807	\$ 123,942	\$ 1,727	\$ 1,680	\$ 1,680	\$ -	\$ -	\$ -
<b>Total weatherization assistance program fund balance</b>	<u>\$ 12,510</u>	<u>\$ 43,278</u>	<u>\$ 68,807</u>	<u>\$ 123,942</u>	<u>\$ 1,727</u>	<u>\$ 1,680</u>	<u>\$ 1,680</u>	<u>\$ -</u>	<u>\$ -</u>	<u>\$ -</u>
<b>Clean Water SRF Administration Fund</b>										
Restricted for loan programs	\$ 22,988,965	\$ 21,993,649	\$ 24,722,400	\$ 23,066,886	\$ 22,868,087	\$ -	\$ -	\$ -	\$ -	\$ -
<b>Total clean water SRF administration fund balance</b>	<u>\$ 22,988,965</u>	<u>\$ 21,993,649</u>	<u>\$ 24,722,400</u>	<u>\$ 23,066,886</u>	<u>\$ 22,868,087</u>	<u>\$ -</u>	<u>\$ -</u>	<u>\$ -</u>	<u>\$ -</u>	<u>\$ -</u>
<b>Drinking Water SRF Administration Fund</b>										
Restricted for loan programs	\$ 3,718,698	\$ 3,479,356	\$ 2,695,189	\$ 3,763,024	\$ 3,615,008	\$ -	\$ -	\$ -	\$ -	\$ -
<b>Total drinking water SRF administration fund balance</b>	<u>\$ 3,718,698</u>	<u>\$ 3,479,356</u>	<u>\$ 2,695,189</u>	<u>\$ 3,763,024</u>	<u>\$ 3,615,008</u>	<u>\$ -</u>	<u>\$ -</u>	<u>\$ -</u>	<u>\$ -</u>	<u>\$ -</u>
<b>Nonmajor Governmental Funds</b>										
Restricted for loan programs	\$ -	\$ -	\$ -	\$ -	\$ -	\$ 26,420,033	\$ 28,432,950	\$ 27,499,855	\$ 28,070,530	\$ 28,105,823
Restricted for grant programs	2,699,259	4,683,732	4,555,640	4,486,002	4,441,149	4,430,828	4,906,260	5,206,354	5,247,638	5,324,730
<b>Total nonmajor governmental fund balance</b>	<u>\$ 2,699,259</u>	<u>\$ 4,683,732</u>	<u>\$ 4,555,640</u>	<u>\$ 4,486,002</u>	<u>\$ 4,441,149</u>	<u>\$ 30,850,861</u>	<u>\$ 33,339,210</u>	<u>\$ 32,706,209</u>	<u>\$ 33,318,168</u>	<u>\$ 33,430,553</u>
<b>Total governmental fund balances</b>	<u>\$ 52,576,441</u>	<u>\$ 54,143,713</u>	<u>\$ 49,594,804</u>	<u>\$ 46,989,998</u>	<u>\$ 45,193,888</u>	<u>\$ 44,369,845</u>	<u>\$ 42,107,919</u>	<u>\$ 40,955,792</u>	<u>\$ 46,173,989</u>	<u>\$ 50,613,441</u>

#### Notes:

<sup>1</sup>The Weatherization Assistance Fund, a major fund, did not have amounts reported as fund balance for years prior to 2014. This fund is typically an expenditure-driven fund and expenses typically equal revenues. The amount reported here will likely be consumed by additional expenditures, returning fund deficit to zero in the near future.

# GEORGIA ENVIRONMENTAL FINANCE AUTHORITY

(A Component Unit of the State of Georgia)

## Changes in Fund Balances, Governmental Funds<sup>1</sup>

### Last Ten Fiscal Years

(modified accrual basis of accounting)

	2020	2019	2018	2017	2016	2015	2014	2013	2012	2011
<b>Revenues</b>										
State of Georgia appropriations	\$ 809,755	\$ 788,495	\$ 788,495	\$ 838,495	\$ 983,495	\$ 348,495	\$ 298,495	\$ -	\$ 283,495	\$ 15,286,358
State general obligation bond proceeds <sup>2</sup>	9,500,000	8,000,000	8,000,000	10,000,000	10,000,000	8,600,000	9,200,000	9,600,000	12,000,000	-
Administrative fees	1,667,208	2,537,389	2,364,541	1,107,133	1,569,471	1,084,666	1,457,644	591,955	1,529,171	3,204,819
Grant revenues	20,084,124	16,502,894	13,399,323	15,196,649	13,929,568	15,233,946	15,898,923	28,794,201	103,618,950	126,972,560
Public donations	-	61,248	23,009	28,213	34,203	50,765	54,789	39,251	55,909	83,228
Interest income on investments	844,225	1,204,740	647,909	274,302	131,836	74,284	59,785	74,114	71,443	101,717
Miscellaneous	122,270	122,086	114,624	60,451	18,533	3,862	12,768	26,621	32,922	17,338
Total revenues	\$ 33,027,582	\$ 29,216,852	\$ 25,337,901	\$ 27,505,243	\$ 26,667,106	\$ 25,396,018	\$ 26,982,404	\$ 39,126,142	\$ 117,591,890	\$ 145,666,020
<b>Expenditures</b>										
General government	\$ 5,900,747	\$ 6,348,489	\$ 7,147,461	\$ 7,411,914	\$ 6,718,395	\$ 7,070,616	\$ 6,955,294	\$ 9,139,161	\$ 9,055,630	\$ 11,638,593
Water and wastewater programs	12,442,827	8,319,314	8,587,806	8,781,032	8,603,578	7,074,323	6,914,660	8,496,123	8,799,184	12,382,414
Solid waste and environmental programs	-	-	-	-	-	-	-	-	-	1,680
Land conservation programs <sup>3</sup>	-	29,391	763	747	10,730	61,563	8,665	41,733	59,061	60,212
Energy programs <sup>4</sup>	8,166,627	7,585,937	5,681,449	5,191,460	4,847,120	8,069,083	7,368,927	18,322,583	91,335,755	109,506,743
Capital outlay, general government	-	25,410	208,916	10,353	96,775	100,033	33,078	-	-	33,917
Debt Service:										
Principal reductions	-	-	-	-	-	-	-	-	6,978	15,364
Interest on long-term debt	-	-	-	-	-	-	-	-	78	619
Total expenditures	26,510,201	22,308,541	21,626,395	21,395,506	20,276,598	22,375,618	21,280,624	35,999,600	109,256,686	133,639,542
Excess of revenues over (under) expenditures	6,517,381	6,908,311	3,711,506	6,109,737	6,390,508	3,020,400	5,701,780	3,126,542	8,335,204	12,026,478
<b>Other Financing Sources (Uses)</b>										
Transfers in <sup>5</sup>	\$ 5,288,131	\$ 9,180,040	\$ 10,208,556	\$ 5,328,291	\$ 4,482,282	\$ 10,362,126	\$ 4,516,124	\$ 5,921,622	\$ 3,721,382	\$ 3,315,777
Transfers out <sup>5</sup>	(13,352,784)	(11,539,442)	(11,315,256)	(9,641,918)	(10,048,747)	(11,120,600)	(9,065,777)	(14,266,361)	(16,496,038)	(9,522,102)
Total other financing sources (uses)	(8,064,653)	(2,359,402)	(1,106,700)	(4,313,627)	(5,566,465)	(758,474)	(4,549,653)	(8,344,739)	(12,774,656)	(6,206,325)
Net change in fund balances <sup>6</sup>	\$ (1,547,272)	\$ 4,548,909	\$ 2,604,806	\$ 1,796,110	\$ 824,043	\$ 2,261,926	\$ 1,152,127	\$ (5,218,197)	\$ (4,439,452)	\$ 5,820,153

#### Notes:

<sup>1</sup>The Authority has no bond debt outstanding within the governmental funds and thus no debt service calculations as a percentage of noncapital expenditures.

<sup>2</sup>Prior to fiscal year 2012, The Authority previously reported these amounts as capital contributions. However, consistent with accounting guidelines, these amounts are now reported as operating grants because they are not used to construct or obtain capital assets for the Authority.

<sup>3</sup>In 2008, the Authority received additional appropriations in the amended budget for the State Land Conservation Fund in the amount of \$47.3 million which substantially increased funding over amounts received in prior years. This increase in revenues also allowed the Authority to incur more expenditures in fiscal year 2010.

<sup>4</sup>A significant increase in expenditures within Energy programs is explained by ongoing administration of programs associated with the American Recovery and Reinvestment Act of 2009 (ARRA) for fiscal years 2010 through 2013.

<sup>5</sup>Transfers-in and out are based on activity experienced within the match loan programs. Fluctuations are based on activity on a year-to-year basis.

<sup>6</sup>Fluctuations may occur year-to-year with net change in fund balance primarily due to loan program demand to match the federal loan programs. Monies are deposited into the general fund and held until the funds are needed to fund project disbursements. In addition, the level of funding provided by the State of Georgia for this same purpose may vary depending upon approved legislation for the respective fiscal period and receipt of those monies.

**GEORGIA ENVIRONMENTAL FINANCE AUTHORITY**  
(A Component Unit of the State of Georgia)

**Government-wide Program Revenues<sup>1</sup> by Category**  
**Last Ten Fiscal Years**  
(accrual basis of accounting)

	2020	2019	2018	2017	2016	2015	2014	2013	2012	2011
<b>Governmental Activities</b>										
Charges for Services	\$ 1,667,208	\$ 2,537,389	\$ 2,364,541	\$ 1,107,133	\$ 1,569,471	\$ 1,084,666	\$ 1,457,644	\$ 591,955	\$ 1,529,171	\$ 11,392,512
Operating Grants and Contributions <sup>2</sup>	30,438,740	25,419,314	22,249,900	26,080,683	24,955,833	24,238,637	25,457,573	38,441,654	115,960,883	134,163,153
<b>Subtotal Governmental Activities Program Revenues</b>	<b>32,105,948</b>	<b>27,956,703</b>	<b>24,614,441</b>	<b>27,187,816</b>	<b>26,525,304</b>	<b>25,323,303</b>	<b>26,915,217</b>	<b>39,033,609</b>	<b>117,490,054</b>	<b>145,555,665</b>
<b>Business-type Activities</b>										
Charges for Services	28,187,827	30,130,879	30,289,832	30,813,230	32,743,403	34,437,124	36,517,062	69,972,715	38,459,360	44,905,397
Operating Grants and Contributions	62,477,270	92,313,110	63,842,000	47,553,829	43,402,042	80,631,169	49,420,407	104,896,682	112,292,163	1,543,109
Capital Grants and Contributions <sup>3</sup>	-	-	-	-	-	-	-	-	-	93,694,007
<b>Subtotal Business-type Activities Program Revenues</b>	<b>90,665,097</b>	<b>122,443,989</b>	<b>94,131,832</b>	<b>78,367,059</b>	<b>76,145,445</b>	<b>115,068,293</b>	<b>85,937,469</b>	<b>174,869,397</b>	<b>150,751,523</b>	<b>140,142,513</b>
<b>Governmental and Business-type Activities</b>										
Charges for Services	29,855,035	32,668,268	32,654,373	31,920,363	34,312,874	35,521,790	37,974,706	70,564,670	39,988,531	56,297,909
Operating Grants and Contributions	92,916,010	117,732,424	86,091,900	73,634,512	68,357,875	104,869,806	74,877,980	143,338,336	228,253,046	135,706,262
Capital Grants and Contributions <sup>3</sup>	-	-	-	-	-	-	-	-	-	93,694,007
<b>Total Governmental and Business-type Activities Program Revenues</b>	<b>\$ 122,771,045</b>	<b>\$ 150,400,692</b>	<b>\$ 118,746,273</b>	<b>\$ 105,554,875</b>	<b>\$ 102,670,749</b>	<b>\$ 140,391,596</b>	<b>\$ 112,852,686</b>	<b>\$ 213,903,006</b>	<b>\$ 268,241,577</b>	<b>\$ 285,698,178</b>

**Notes:**

<sup>1</sup>Program revenues are related to specific activities of the Authority. Their sources are either fees, interest earnings, charges for services or grants/intergovernmental revenues restricted to a specific purpose.

<sup>2</sup> In FY 2011 through 2013, a significant increase in operating grants and contributions was due to increased expenditure-driven programs associated with the American Recovery and Reinvestment Act of 2009

<sup>3</sup>In fiscal year 2012, these amounts are reported as operating grants because they are not used to construct or obtain capital assets for the Authority.

## Annual Loan Program Interest Rate History Last Ten Fiscal Years

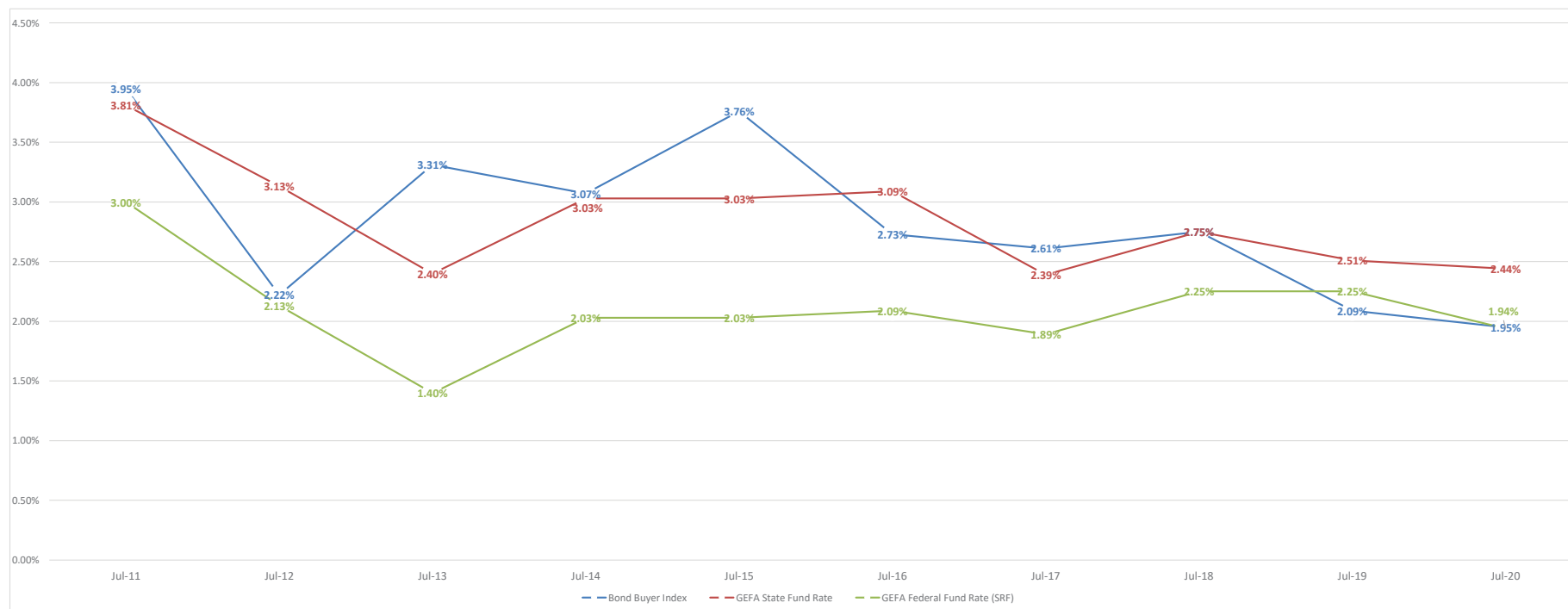

**Georgia Fund Loan Program**  
Date Interest Rate (%) Closing Fee (%)<sup>2</sup>

06/2020	2.44	1.00
06/2019	2.09	1.00
06/2018	2.75	1.00
06/2017	2.39	1.00
06/2016	3.09	1.00
06/2015	3.03	1.00
06/2014	3.03	1.00
06/2013	2.40	1.00
06/2012	3.13	1.00
06/2011	3.81	1.00

**Bond Buyer Index**  
Year Interest Rate (%)

06/2020	1.95
06/2019	2.51
06/2018	2.75
06/2017	2.61
06/2016	2.73
06/2015	3.76
06/2014	3.07
06/2013	3.31
06/2012	2.22
06/2011	3.95

**SRF Rate and Fee History**  
Date Interest Rate (%) Closing Fee (%)

06/2020	1.94	1.00
06/2019	2.25	1.00
06/2018	2.25	1.00
06/2017	1.89	1.00
06/2016	2.09	1.00
06/2015	2.03	1.00
06/2014	2.03	1.00
06/2013	1.40	1.00
06/2012	2.13	1.00
06/2011	3.00	2.00

### Sources:

The Authority's Water Resources Division and the Bond Buyer and Federal Reserve at: [www.federalreserve.gov/releases/h15/data.htm](http://www.federalreserve.gov/releases/h15/data.htm)

### Note:

<sup>1</sup>State fund loan rates are established at each state bond sale date.

<sup>2</sup>The closing fee was established to assist the Georgia Fund in offsetting certain general and administrative expenses associated with program management, as well as other originating, processing, underwriting and servicing loans for that program.

# GEORGIA ENVIRONMENTAL FINANCE AUTHORITY

(A Component Unit of the State of Georgia)

## Principal Loans Receivable Payers Fiscal Year 2020 and Nine Years Prior (2011)

BORROWER	2020			2011		
	PRINCIPAL BALANCE OUTSTANDING <sup>1</sup>	RANK	% OF TOTAL PRINCIPAL BALANCE OUTSTANDING	PRINCIPAL BALANCE OUTSTANDING <sup>1</sup>	RANK	% OF TOTAL PRINCIPAL BALANCE OUTSTANDING
ATLANTA	\$ 185,690,153	1	12.78%	\$ 141,823,404	1	11.67%
COBB COUNTY	103,412,981	2	7.12%	108,501,486	4	8.93%
COLUMBUS WATER WORKS	-	-	-	52,937,410	6	4.35%
EFFINGHAM COUNTY	-	-	-	29,003,721	10	2.39%
GAINESVILLE	-	-	-	108,629,714	3	8.94%
GRIFFIN	39,678,627	5	2.73%	-	-	-
GWINNETT COUNTY	32,844,958	8	2.26%	55,453,755	5	4.56%
HALL COUNTY	-	-	-	32,147,166	9	2.64%
HENRY COUNTY WATER AUTHORITY	37,182,938	6	2.56%	135,834,524	2	11.17%
HINESVILLE	34,162,135	7	2.35%	-	-	-
PAULDING COUNTY	64,607,190	4	4.45%	-	-	-
SAVANNAH	-	-	-	32,780,888	8	2.70%
THE NATURE CONSERVANCY	28,835,993	9	1.98%	-	-	-
VALDOSTA	66,815,618	3	4.60%	33,029,000	7	2.72%
WALTON COUNTY WSA	27,922,734	10	1.92%	-	-	-
<b>TOTAL PRINCIPAL PAYERS</b>	<b>\$ 621,153,327</b>		<b>42.74%</b>	<b>\$ 730,141,068</b>		<b>60.06%</b>
ALL OTHER PAYERS	832,013,112		57.26%	485,547,106		39.94%
<b>TOTAL PAYERS<sup>2</sup></b>	<b>\$ 1,453,166,439</b>		<b>100.00%</b>	<b>\$ 1,215,688,174</b>		<b>100.00%</b>

### Source:

The Authority's Fiscal Services Division.

# GEORGIA ENVIRONMENTAL FINANCE AUTHORITY

(A Component Unit of the State of Georgia)

## Interest Revenue by Fund<sup>1</sup> Last Ten Fiscal Years<sup>2</sup> (accrual basis of accounting)

	2020	2019	2018	2017	2016	2015	2014	2013	2012	2011
Georgia Fund	\$ 6,462,077	\$ 6,979,921	\$ 6,900,559	\$ 7,612,073	\$ 8,602,541	\$ 8,084,771	\$ 8,289,718	\$ 9,124,014	\$ 8,961,789	\$ 16,617,343
Georgia Reservoir Fund	634,560	319,129	178,179	130,726	128,533	70,476	41,756	26,753	55,817	-
Clean Water State Revolving Loan Fund	14,567,989	16,042,224	16,109,771	16,252,646	16,832,178	18,436,384	20,032,718	22,380,926	23,052,731	22,746,784
Clean Water State Match Revolving Loan Fund <sup>2</sup>	2,138,675	2,498,469	2,634,478	2,803,616	2,992,291	3,286,294	3,494,824	28,340,158	1,809,702	153,709
ARRA-Clean Water State Revolving Loan Fund	-	-	-	-	-	-	-	-	-	517,822
Drinking Water State Revolving Loan Fund	2,542,040	2,516,341	2,362,872	2,241,651	2,171,464	2,187,499	2,113,821	3,053,806	3,003,892	2,719,567
Drinking Water State Match Fund <sup>3</sup>	550,442	567,220	565,433	622,967	726,294	795,366	778,140	5,278,657	311,768	-
Nonmajor Enterprise Funds Operating Revenue	-	-	-	-	-	-	-	-	368,460	628,297
<b>Total interest revenue</b>	<b>\$ 26,895,783</b>	<b>\$ 28,923,304</b>	<b>\$ 28,751,292</b>	<b>\$ 29,663,679</b>	<b>\$ 31,453,301</b>	<b>\$ 32,860,790</b>	<b>\$ 34,750,977</b>	<b>\$ 68,204,314</b>	<b>\$ 37,564,159</b>	<b>\$ 43,383,521</b>

### Source:

The Authority's Fiscal Services Division.

### Notes:

<sup>1</sup>Interest revenues are derived from charges for services relative to specific activities of the Authority. Their source is interest income on loan receivables.

<sup>2</sup>The Authority had deferred revenue until FY 2012 for the Clean Water State Match Revolving Loan Fund until federal match eligibility criteria has been satisfied. During fiscal year 2006, \$6,275,222 in prior year deferrals was appropriately recognized as revenue as required by the guidelines over the administration of the federal revolving loan programs. Again in 2011, The Authority recognized \$153,709 as revenue under the same principles.

<sup>3</sup>The Authority deferred revenue until FY 2012 for the Drinking Water State Match Revolving Loan Fund until federal match eligibility criteria has been satisfied. During fiscal year 2006, \$727,044 in prior year deferrals was appropriately recognized as revenue as required by the guidelines over the administration of the federal revolving loan programs.



# GEORGIA ENVIRONMENTAL FINANCE AUTHORITY

(A Component Unit of the State of Georgia)

## Schedule of Revenue Bond Coverage Last Ten Fiscal Years

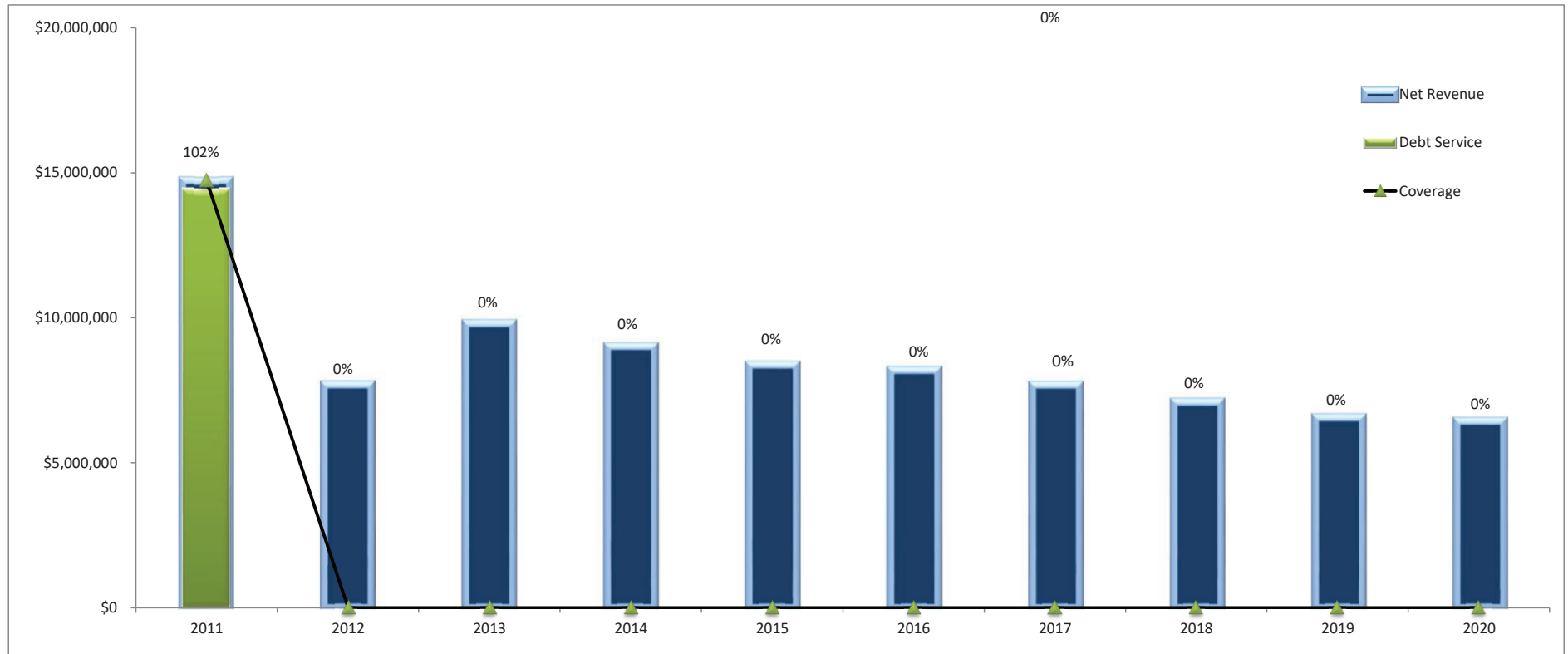

### 10-year trend

	2011	2012	2013	2014	2015	2016	2017	2018	2019	2020
Net Revenue	\$14,721,960	\$7,718,123	\$9,826,345	\$9,032,663	\$8,394,369	\$8,212,945	\$7,710,421	\$7,095,954	\$6,563,253	\$6,432,246
Debt Service	\$14,443,877	\$0	\$0	\$0	\$0	\$0	\$0	\$0	\$0	\$0
Coverage	102%	N/A	N/A	N/A	N/A	N/A	N/A	N/A	N/A	N/A

# GEORGIA ENVIRONMENTAL FINANCE AUTHORITY

(A Component Unit of the State of Georgia)

## Schedule of Revenue Bond Coverage Last Ten Fiscal Years

(Continued)

NET REVENUE AVAILABLE FOR DEBT SERVICE REQUIREMENTS								
<u>FISCAL YEAR</u>	<u>GROSS REVENUE<sup>1</sup></u>	<u>OPERATING EXPENSES<sup>1</sup></u>	<u>AVAILABLE FOR DEBT SERVICE</u>	<u>PRINCIPAL</u>	<u>INTEREST</u>	<u>TOTAL</u>	<u>COVERAGE</u>	<u>OUTSTANDING DEBT<sup>2</sup></u>
2020	\$6,674,969	\$242,723	\$6,432,246	-	-	-	0.00%	-
2019	\$7,085,221	\$521,968	\$6,563,253	-	-	-	0.00%	-
2018	\$7,324,549	\$228,595	\$7,095,954	-	-	-	0.00%	-
2017	\$7,797,172	\$86,751	\$7,710,421	-	-	-	0.00%	-
2016	\$8,929,377	\$716,432	\$8,212,945	-	-	-	0.00%	-
2015	\$8,706,259	\$311,890	\$8,394,369	-	-	-	0.00%	-
2014	\$9,365,501	\$332,838	\$9,032,663	-	-	-	0.00%	-
2013	\$10,127,628	\$301,283	\$9,826,345	-	-	-	0.00%	-
2012	\$9,377,023	\$1,658,901	\$7,718,122	-	-	-	0.00%	-
2011	\$16,979,614	\$2,257,654	\$14,721,960	\$14,255,000	\$188,877	\$14,443,877	101.93%	-

### Source:

The Authority's Fiscal Services Division.

### Note:

<sup>1</sup>The repayment streams of the Georgia Fund, Series 1991 and Series 1992 Funds are pledged as collateral for debt service retirement on the Series 1997 Revenue Bonds. This schedule shows the coverage ratio based on the activities of these funds. Amount reported is net of bond premium amortization costs.

<sup>2</sup>Outstanding debt for 1997 reflects two outstanding issues, the Series 1991 and Series 1992 Revenue Bonds, at June 30, 1997 which were subsequently defeased during the 1998 year. Because of this subsequent year event, the change in outstanding balances from 1997 to 1998 was minimal. In FY 2011, the Authority opted for early redemption of its outstanding bonds.

# GEORGIA ENVIRONMENTAL FINANCE AUTHORITY

(A Component Unit of the State of Georgia)

## Demand by Program<sup>1</sup> Last Ten Fiscal Years

Program

Year	State of Georgia Population	Estimated Population Impacted	Number of Jurisdictions	Number of Projects	Clean Water State Revolving Loan Fund <sup>2</sup>	Percent of Total	Drinking Water State Revolving Loan Fund <sup>2</sup>	Percent of Total	Georgia Fund	Percent of Total	Land Conservation	Percent of Total	State Reservoir Fund	Percent of Total	ARC Fund	Percent of Total	Totals
2020	10,736,100	1,006,000	60	85	93,436,000	48.82%	74,459,800	38.90%	21,871,400	11.43%	1,325,000	0.69%	-	0.00%	300,000	0.16%	191,392,200
2019	10,627,767	1,816,835	70	84	164,070,900	60.35%	89,668,000	32.98%	12,330,000	4.54%	28,600	0.01%	500,000	0.18%	5,282,159	1.94%	271,879,659
2018	10,545,138	1,194,103	72	87	169,772,100	54.92%	50,205,000	16.24%	52,399,000	16.95%	16,477,000	5.33%	20,000,000	6.47%	300,000	0.09%	309,153,100
2017	10,429,379	752,328	74	75	54,896,370	42.66%	49,960,883	38.82%	16,933,851	13.16%	5,700,000	4.43%	-	0.00%	1,200,000	0.93%	128,691,104
2016	10,310,371	778,827	78	75	113,747,904	50.38%	22,803,361	10.10%	30,997,414	13.73%	21,892,562	9.70%	36,352,250	16.09%	-	0.00%	225,793,491
2015	10,214,860	824,474	75	80	50,696,415	26.05%	33,062,647	16.99%	73,798,585	37.92%	25,061,092	12.88%	12,000,000	6.16%	-	0.00%	194,618,739
2014	10,097,343	1,438,359	45	57	116,107,253	47.38%	29,657,680	12.10%	91,109,912	37.18%	8,201	0.00%	8,148,100	3.34%	-	0.00%	245,031,146
2013	10,038,171	461,117	49	59	30,746,147	16.23%	38,031,076	20.08%	80,674,911	42.60%	4,200,000	2.22%	35,737,466	18.87%	-	0.00%	189,389,600
2012	9,919,945	1,685,775	35	37	92,907,041	73.87%	14,498,683	11.53%	18,371,394	14.60%	-	0.00%	-	0.00%	-	0.00%	125,777,118
2011	9,815,210	2,153,049	56	64	124,855,163	64.52%	33,839,984	17.49%	34,824,107	17.99%	-	0.00%	-	0.00%	-	0.00%	193,519,254

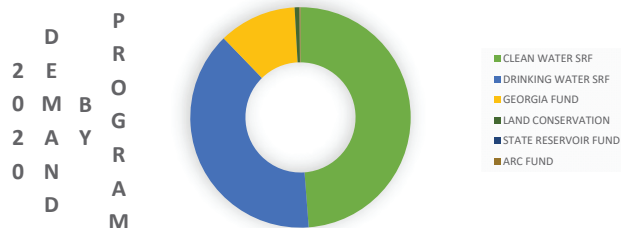

### Source:

The Authority's Fiscal Services Division and Environment Departments. State of Georgia Population obtained from the State of Georgia's Comprehensive Annual Financial Report at: <https://sao.georgia.gov/comprehensive-annual-financial-reports>.

### Notes:

<sup>1</sup>GEFA is a component unit of the state of Georgia and does not have statutory taxing authority. Therefore, the demographic and economic information contained in the Authority's financial report does not encompass statistical data regarding the geographical area it serves; this information is contained in the State of Georgia's Comprehensive Annual Financial report at: [www.audits.state.ga.us](http://www.audits.state.ga.us).

<sup>2</sup>Amounts presented include twenty percent allocated to their respective matching loan programs. Includes Land Conservation loans.

# GEORGIA ENVIRONMENTAL FINANCE AUTHORITY

(A Component Unit of the State of Georgia)

## Full-time Equivalent State Authority Employees by Identifiable Activity Last Ten Fiscal Years

Function/Program	Full-Time Equivalent Employees as of June 30									
	2020	2019	2018	2017	2016	2015	2014	2013	2012	2011
<b>Governmental activities:</b>										
Executive Administration	3.5	3.5	5	5	5	5	5	5	6	6
Energy programs	6	6	6	6	6	6	7	8	13	16
Fuel storage tank and alternative fuels programs	2	2	2	3	2	2	2	2	3	3.5
Information technology	1.5	2.5	1	4	4	4	4	4	3	3
Accounting support	3	3.5	3	3	3	3	3	2	3	3
Other administrative support	4	5	5	4	4	4	4	4	5	5
Total FTE - Governmental Activities	20	22.5	22	25	24	24	25	25	33	37
<b>Business-type activities:</b>										
Waste and wastewater programs	8	8	7	9	10	15	15	8	8	6.5
Accounting and finance support	5	5.5	6	6	6	6	7	5	6	6
Total FTE - Business Type Activities	13	13.5	13	15	16	20	22	13	14	13
<b>Totals</b>	<u>33</u>	<u>36</u>	<u>35</u>	<u>40</u>	<u>40</u>	<u>44</u>	<u>47</u>	<u>38</u>	<u>47</u>	<u>49</u>

### Sources:

The Authority's Human Resources and Fiscal Services Divisions.

# GEORGIA ENVIRONMENTAL FINANCE AUTHORITY

(A Component Unit of the State of Georgia)

## Operating Indicators by Function<sup>1</sup> Last Ten Fiscal Years

Function/Program	2020	2019	2018	2017	2016	2015	2014	2013	2012	2011
Energy programs										
Clients served <sup>3</sup>	1,197	1,069	745	1,309	1,170	1,420	2,339	2,741	13,072	9,703
Homes weatherized <sup>3</sup>	683	643	458	752	814	1,358	1,537	2,027	5,381	7,273
Carbon dioxide (CO <sub>2</sub> ) reductions (tons) <sup>2</sup>	1,810	1,698	1,214	49,892	851	1,420	974	2,027	5,381	7,273
Energy saved (million BTU) <sup>3</sup>	20,832	19,551	13,969	22,936	24,827	41,419	17,321	61,824	164,120	230,845
Loan activities										
Jobs created <sup>4</sup>										
Construction	9,569	8,048	15,460	6,375	11,290	9,730	12,255	9,469	6,289	9,667
Permanent	4,976	4,185	8,039	3,315	5,871	5,060	6,373	3,788	2,516	3,870
Private wells eliminated	-	6,025	946	284	59	460	125	31	100	1,470
Sewer lines (linear feet):										
Added	79,060	121,840	56,400	95,544	5,200	139,800	72,746	22,900	18,253	46,140
Upgraded	90,100	68,600	105,761	83,694	100,000	39,268	62,646	18,400	5,000	137,860
Septic tanks removed	32	5	185	121	15	111	264	2	527	1,276
New customers added	10,057	114,370	2,313	906	101	1,578	15,423	13,073	17,534	275

### Sources:

The Authority's Energy and Water Resources Divisions.

### Notes:

<sup>1</sup>Information presented is based on estimates.

<sup>2</sup>Per U. S. Department of Energy guidance, carbon dioxide emissions are reduced by an average of one metric ton per weatherized home.

<sup>3</sup>In 2010, production numbers significantly decreased in the Energy program due to a couple factors. First, increased production requirements associated with the American Reinvestment and Recovery Act (ARRA) caused a suspension with the non-ARRA contract to address production work issues. Secondly, the contract year typically begin in April. There was no intergovernmental agreement with one of our funding agencies until June 2010, which resulted in lowered production numbers for the last three months of the fiscal year. Energy savings continued to rise in FY 2011, due to increased efficiency measures provided by or estimated because of the investments made with ARRA funds..

<sup>4</sup>Jobs created for construction & permanent were derived from formula used by Water Resources Division which is listed below:

Number of construction jobs and number permanent jobs per \$1B in lending.

Total loan excutions per fiscal year/\$1 billion = multiplier

multiplier \* total construction jobs =number of construction jobs

multiplier \* total permanent jobs= number of permanent jobs

# GEORGIA ENVIRONMENTAL FINANCE AUTHORITY

(A Component Unit of the State of Georgia)

## Capital Asset Statistics by Function Last Ten Fiscal Years

Function/Program	2020	2019	2018	2017	2016	2015	2014	2013	2012	2011
General government										
Capital lease obligations <sup>1</sup>	-	-	-	-	-	-	-	-	-	15
Computer equipment <sup>2</sup>	12	12	10	6	5	3	7	3	17	7
Furniture and Fixtures	5	5	5	4	4	3	-	-	-	-

### Source:

The Authority's Fiscal Services and Information Technology Divisions.

### Notes:

<sup>1</sup> Beginning fiscal year 2007, the Authority phased out the purchase of new computer terminals and transitioned to a capital lease structure as older computer terminals were deemed outdated or required replacement. The decision to lease staff computer terminals versus purchasing was made to help keep infrastructure more current, in that machines can be replaced every three years without the need to go through the standardized procurement process; to facilitate standardization efforts, which lowers support costs; and to provide an effective disposal strategy for used equipment.

<sup>2</sup>The Authority chose the option to purchase the 15 computers on the capital leases in 2012, as well as two additional computers.

(this page left intentionally blank)

## **SINGLE AUDIT SECTION**



(this page left intentionally blank)

# GEORGIA ENVIRONMENTAL FINANCE AUTHORITY

(A Component Unit of the State of Georgia)

## Schedule of Expenditures of Federal Awards

Year ended June 30, 2020

<u>Federal Grantor/Program Title</u>	<u>CFDA number</u>	<u>Pass-through Award/ Contract Number</u>	<u>Federal expenditures</u>	<u>Amount provided to subrecipients</u>	<u>Amount provided for administration</u>
U.S. Appalachian Regional Commission:					
<b>Direct programs:</b>					
Appalachian Area Development	23.002	ARC15C17586	\$ 50,731	50,731	—
Appalachian Area Development	23.002	ARC16C18454	182,231	182,231	—
Appalachian Area Development	23.002	ARC16C18478	249,751	249,751	—
Appalachian Area Development	23.002	ARC16C18520	88,487	88,487	—
Appalachian Area Development	23.002	ARC17C18866	125,604	125,604	—
Appalachian Area Development	23.002	ARC17C19033	38,308	38,308	—
Appalachian Area Development	23.002	ARC18C19150	600,000	600,000	—
Appalachian Area Development	23.002	ARC18C19154	321,887	321,887	—
Appalachian Area Development	23.002	ARC18C19261	216,243	216,243	—
Appalachian Area Development	23.002	ARC18C19314	540,344	540,344	—
Appalachian Area Development	23.002	ARC18C19325	174,618	174,618	—
Appalachian Area Development	23.002	ARC18C19326	51,328	51,328	—
Appalachian Area Development	23.002	ARC18C19327	415,725	415,725	—
Appalachian Area Development	23.002	ARC18C19328	43,013	43,013	—
Appalachian Area Development	23.002	ARC19C19501	425,521	425,521	—
Appalachian Area Development	23.002	ARC19C19733	41,042	41,042	—
Appalachian Area Development	23.002	GA-18010-C2	4,623	—	4,623
Appalachian Area Development	23.002	GA-18010-C3	48,453	—	48,453
Total U.S. Appalachian Regional Commission			<u>3,617,909</u>	<u>3,564,833</u>	<u>53,076</u>
U.S. Department of Energy:					
<b>Direct programs:</b>					
State Energy Program	81.041	EE0008285	<u>1,100,765</u>	<u>663,537</u>	<u>437,228</u>
Total State Energy Program			<u>1,100,765</u>	<u>663,537</u>	<u>437,228</u>
Weatherization Assistance for Low-Income Persons	81.042	EE0007913	<u>3,177,988</u>	<u>2,623,749</u>	<u>554,239</u>
Total Weatherization Assistance for Low-Income Persons			<u>3,177,988</u>	<u>2,623,749</u>	<u>554,239</u>
Total U.S. Department of Energy			<u>4,278,753</u>	<u>3,287,286</u>	<u>991,467</u>

# GEORGIA ENVIRONMENTAL FINANCE AUTHORITY

(A Component Unit of the State of Georgia)

## Schedule of Expenditures of Federal Awards

Year ended June 30, 2020

<u>Federal Grantor/Program Title</u>	<u>CFDA number</u>	<u>Pass-through Award/ Contract Number</u>	<u>Federal expenditures</u>	<u>Amount provided to subrecipients</u>	<u>Amount provided for administration</u>
(Continued)					
U.S. Department of Health and Human Services:					
<b>Pass-through programs - State of Georgia Department of Human Resources:</b>					
Low-Income Home Energy Assistance Program	93.568	DHS-42700-040-0000074437	1,730,704	1,685,977	44,727
Low-Income Home Energy Assistance Program	93.568	DHS-42700-040-0000088034	2,908,177	2,761,883	146,294
Total U.S. Department of Health and Human Services			<u>4,638,881</u>	<u>4,447,860</u>	<u>191,021</u>
U.S. Environmental Protection Agency:					
<b>Direct programs:</b>					
State Revolving Funds (Clean Water)	66.458	CS13000119	26,865,000	26,865,000	—
Total State Revolving Funds (Clean Water)			<u>26,865,000</u>	<u>26,865,000</u>	<u>—</u>
State Revolving Funds (Drinking Water)	66.468	FS98409917	1,444,156	1,444,156	—
State Revolving Funds (Drinking Water)	66.468	FS98409918	5,067,186	5,067,186	—
State Revolving Funds (Drinking Water)	66.468	FS98409919	18,801,660	17,764,420	1,037,240
Total State Revolving Funds (Drinking Water)			<u>25,313,002</u>	<u>24,275,762</u>	<u>1,037,240</u>
Total U.S. Environmental Protection Agency			<u>52,178,002</u>	<u>51,140,762</u>	<u>1,037,240</u>
Total Federal Expenditures			<u>\$ 64,713,545</u>	<u>62,440,741</u>	<u>2,272,804</u>

See accompanying notes to the Schedule of Expenditure of Federal Awards.

## GEORGIA ENVIRONMENTAL FINANCE AUTHORITY

(A Component Unit of the State of Georgia)

### Notes to Schedule of Expenditures of Federal Awards

June 30, 2020

#### **(1) General**

The accompanying Schedule of Expenditures of Federal Awards presents the activity of all Federal financial assistance programs of the Georgia Environmental Finance Authority (the Authority). The Authority also receives a significant amount of pass-through financial assistance from the Georgia Department of Human Services.

#### **(2) Reporting Entity**

The authoritative criteria for determining the programs, organizations, and functions of government included in the financial statements of the Authority are as follows: oversight responsibility, including selection of governing authority, designation of management, and ability to significantly influence operations; accountability for fiscal matters, including budget, surplus/deficit, debt, fiscal management, and revenue characteristics; scope of public services; and special financing relationships.

Based on above criteria, the Appalachian Area Development, the State Energy Conservation Program, the Weatherization Assistance for Low-income Persons, Low-Income Home Energy Assistance, and State Revolving Funds are included in the Authority's reporting entity.

#### **(3) Basis of Accounting**

The accompanying Schedule of Expenditures of Federal Awards is presented using the modified accrual basis of accounting. The information in this schedule is presented in accordance with the requirements of 2 CFR 200, *Uniform Administrative Requirements, Cost Principles, and Audit Requirements for Federal Awards*, Subpart F. Due to differences in the recording of loan disbursements between the requirements, some amounts presented in this schedule may differ from amounts presented in, or used in the preparation of, the financial statements.

## GEORGIA ENVIRONMENTAL FINANCE AUTHORITY

(A Component Unit of the State of Georgia)

### Notes to Schedule of Expenditures of Federal Awards

June 30, 2020

#### **(4) Indirect Cost**

The Authority had an approved indirect cost rate negotiated for fiscal years 2017 through 2021 by its cognizant agency, U. S. EPA, on January 9, 2017. The approved rate is 117.17 percent on the basis of total direct salaries, wages and fringe benefits, including vacation, holiday and sick leave. To achieve equity across all federal programs and other programs charged, the Authority's applied indirect cost rate is 75 percent due to limitations on the availability of administrative funds in certain programs. During the year, the Authority had \$1,154,086 in indirect cost recoveries from administered federal programs.

#### **(5) Loans Receivable**

At June 30, 2020, the Authority had \$749,572,554 in loans receivable outstanding, which were originally funded by the State Revolving Funds (Clean Water) Program and \$184,219,653 in loans receivable outstanding, which were originally funded by the State Revolving Funds (Drinking Water) Program. These loans are not considered to have significant subsequent compliance responsibilities. Both amounts are inclusive of original funding under the American Recovery and Reinvestment Act of 2009 and subsequently transferred to their respective base federal program.

**INDEPENDENT AUDITOR'S REPORT ON INTERNAL CONTROL OVER FINANCIAL REPORTING  
AND ON COMPLIANCE AND OTHER MATTERS BASED ON AN AUDIT OF FINANCIAL  
STATEMENTS PERFORMED IN ACCORDANCE WITH GOVERNMENT AUDITING STANDARDS**

---

**The Members of the  
Georgia Environmental Finance Authority  
Atlanta, Georgia**

We have audited, in accordance with the auditing standards generally accepted in the United States of America and the standards applicable to financial audits contained in *Government Auditing Standards*, issued by the Comptroller General of the United States, the financial statements of the governmental activities, the business-type activities, the discretely presented component unit, each major fund, and the aggregate remaining fund information of the **Georgia Environmental Finance Authority** (the "Authority"), a component unit of the State of Georgia, as of and for the fiscal year ended June 30, 2020, and the related notes to the financial statements, which collectively comprise the Authority's basic financial statements, and have issued our report thereon dated September 28, 2020.

**Internal Control Over Financial Reporting**

In planning and performing our audit of the financial statements, we considered the Authority's internal control over financial reporting ("internal control") as a basis for designing audit procedures that are appropriate in the circumstances for the purpose of expressing our opinions on the financial statements, but not for the purpose of expressing an opinion on the effectiveness of the Authority's internal control. Accordingly, we do not express an opinion on the effectiveness of the Authority's internal control.

A deficiency in internal control exists when the design or operation of a control does not allow management or employees, in the normal course of performing their assigned functions, to prevent, or detect and correct, misstatements on a timely basis. A material weakness is a deficiency, or a combination of deficiencies, in internal control, such that there is a reasonable possibility that a material misstatement of the entity's financial statements will not be prevented, or detected and corrected on a timely basis. A significant deficiency is a deficiency, or a combination of deficiencies, in internal control that is less severe than a material weakness, yet important enough to merit attention by those charged with governance.

---

Our consideration of internal control was for the limited purpose described in the first paragraph of this section and was not designed to identify all deficiencies in internal control that might be material weaknesses or significant deficiencies. Given these limitations, during our audit we did not identify any deficiencies in internal control that we consider to be material weaknesses. However, material weaknesses may exist that have not been identified.

### **Compliance and Other Matters**

As part of obtaining reasonable assurance about whether the Authority's financial statements are free from material misstatement, we performed tests of its compliance with certain provisions of laws, regulations, contracts and grant agreements, noncompliance with which could have a direct and material effect on the financial statements. However, providing an opinion on compliance with those provisions was not an objective of our audit, and accordingly, we do not express such an opinion. The results of our tests disclosed no instances of noncompliance or other matters that are required to be reported under *Government Auditing Standards*.

### **Purpose of this Report**

The purpose of this report is solely to describe the scope of our testing of internal control and compliance and the results of that testing, and not to provide an opinion on the effectiveness of the entity's internal control or on compliance. This report is an integral part of an audit performed in accordance with *Government Auditing Standards* in considering the entity's internal control and compliance. Accordingly, this communication is not suitable for any other purpose.

*Mauldin & Jenkins, LLC*

Atlanta, Georgia  
September 28, 2020

**INDEPENDENT AUDITOR'S REPORT ON COMPLIANCE FOR  
EACH MAJOR FEDERAL PROGRAM AND REPORT ON  
INTERNAL CONTROL OVER COMPLIANCE AS REQUIRED BY THE UNIFORM GUIDANCE**

---

**The Members of the  
Georgia Environmental Finance Authority  
Atlanta, Georgia**

**Report on Compliance for Each Major Federal Program**

We have audited the **Georgia Environmental Finance Authority's** (the "Authority"), a component unit of the State of Georgia, compliance with the types of compliance requirements described in the *OMB Compliance Supplement* that could have a direct and material effect on each of the Authority's major federal programs for the fiscal year ended June 30, 2020. The Authority's major federal programs are identified in the summary of auditor's results section of the accompanying schedule of findings and questioned costs.

***Management's Responsibility***

Management is responsible for compliance with federal statutes, regulations, and the terms and conditions of its federal awards applicable to its federal programs.

***Auditor's Responsibility***

Our responsibility is to express an opinion on compliance for each of the Authority's major federal programs based on our audit of the types of compliance requirements referred to above. We conducted our audit of compliance in accordance with auditing standards generally accepted in the United States of America; the standards applicable to financial audits contained in *Government Auditing Standards*, issued by the Comptroller General of the United States; and the audit requirements of Title 2 U.S. *Code of Federal Regulations* Part 200, *Uniform Administrative Requirements, Cost Principles, and Audit Requirements for Federal Awards* ("Uniform Guidance"). Those standards and the Uniform Guidance require that we plan and perform the audit to obtain reasonable assurance about whether noncompliance with the types of compliance requirements referred to above that could have a direct and material effect on a major federal program occurred. An audit includes examining, on a test basis, evidence about the Authority's compliance with those requirements and performing such other procedures as we considered necessary in the circumstances.



---

We believe that our audit provides a reasonable basis for our opinion on compliance for each major federal program. However, our audit does not provide a legal determination of the Authority's compliance.

***Opinion on Each Major Federal Program***

In our opinion, the Authority complied, in all material respects, with the types of compliance requirements referred to above that could have a direct and material effect on each of its major federal programs for the fiscal year ended June 30, 2020.

**Report on Internal Control Over Compliance**

Management of the Authority is responsible for establishing and maintaining effective internal control over compliance with the types of compliance requirements referred to above. In planning and performing our audit of compliance, we considered the Authority's internal control over compliance with the types of requirements that could have a direct and material effect on each major federal program to determine the auditing procedures that are appropriate in the circumstances for the purpose of expressing an opinion on compliance for each major federal program and to test and report on internal control over compliance in accordance with the Uniform Guidance, but not for the purpose of expressing an opinion on the effectiveness of internal control over compliance. Accordingly, we do not express an opinion on the effectiveness of the Authority's internal control over compliance.

A deficiency in internal control over compliance exists when the design or operation of a control over compliance does not allow management or employees, in the normal course of performing their assigned functions, to prevent, or detect and correct, noncompliance with a type of compliance requirement of a federal program on a timely basis. A material weakness in internal control over compliance is a deficiency, or a combination of deficiencies, in internal control over compliance, such that there is a reasonable possibility that material noncompliance with a type of compliance requirement of a federal program will not be prevented, or detected and corrected, on a timely basis. A significant deficiency in internal control over compliance is a deficiency, or a combination of deficiencies, in internal control over compliance with a type of compliance requirement of a federal program that is less severe than a material weakness in internal control over compliance, yet important enough to merit attention by those charged with governance.

---

Our consideration of internal control over compliance was for the limited purpose described in the first paragraph of this section and was not designed to identify all deficiencies in internal control over compliance that might be material weaknesses or significant deficiencies. We did not identify any deficiencies in internal control over compliance that we consider to be material weaknesses. However, material weaknesses may exist that have not been identified.

The purpose of this report on internal control over compliance is solely to describe the scope of our testing of internal control over compliance and the results of that testing based on the requirements of the Uniform Guidance. Accordingly, this report is not suitable for any other purpose.

*Mauldin & Jenkins, LLC*

Atlanta, Georgia  
September 28, 2020

# GEORGIA ENVIRONMENTAL FINANCE AUTHORITY

(A Component Unit of the State of Georgia)

## SCHEDULE OF FINDINGS AND QUESTIONED COSTS FOR THE FISCAL YEAR ENDED JUNE 30, 2020

---

### SECTION I SUMMARY OF AUDITOR'S RESULTS

#### **Financial Statements**

Type of report the auditor issued on whether the financial  
statements audited were prepared in accordance with GAAP: Unmodified

Internal control over financial reporting:

Material weaknesses identified? ☐ yes ☒ no

Significant deficiencies identified not considered  
to be material weaknesses?

☐ yes ☒ none reported

Noncompliance material to financial statements noted? ☐ yes ☒ no

#### **Federal Awards**

Internal Control over major federal programs:

Material weaknesses identified? ☐ yes ☒ no

Significant deficiencies identified not considered  
to be material weaknesses?

☐ yes ☒ none reported

Type of auditor's report issued on compliance for  
major federal programs:

Unmodified

Any audit findings disclosed that are required to  
be reported in accordance with 2 CFR 200

Section 516(a)? ☐ yes ☒ no

Identification of major federal programs:

**GEORGIA ENVIRONMENTAL FINANCE AUTHORITY**

(A Component Unit of the State of Georgia)

**SCHEDULE OF FINDINGS AND QUESTIONED COSTS  
FOR THE FISCAL YEAR ENDED JUNE 30, 2020**

---

**SECTION I (Continued)  
SUMMARY OF AUDITOR'S RESULTS**

<u>CFDA Number</u>	<u>Name of Federal Program or Cluster</u>
66.458	State Revolving Funds (Clean Water Cluster)
66.468	State Revolving Funds (Drinking Water Cluster)

Dollar threshold used to distinguish between

Type A and Type B programs:

\$1,981,870

Auditee qualified as low-risk auditee?

\_\_\_\_ yes      X   no

**GEORGIA ENVIRONMENTAL FINANCE AUTHORITY**

(A Component Unit of the State of Georgia)

**SCHEDULE OF FINDINGS AND QUESTIONED COSTS  
FOR THE FISCAL YEAR ENDED JUNE 30, 2020**

---

**SECTION II**

**FINANCIAL STATEMENT FINDINGS AND RESPONSES**

None reported.

**SECTION III**

**FEDERAL AWARDS FINDINGS AND QUESTIONED COSTS**

None reported.

**GEORGIA ENVIRONMENTAL FINANCE AUTHORITY**  
(A Component Unit of the State of Georgia)

**STATUS OF PRIOR YEAR FINDINGS  
FOR THE FISCAL YEAR ENDED JUNE 30, 2020**

---

**None reported.**

(this page left intentionally blank)